Tell me, dearest

Robert Johnson

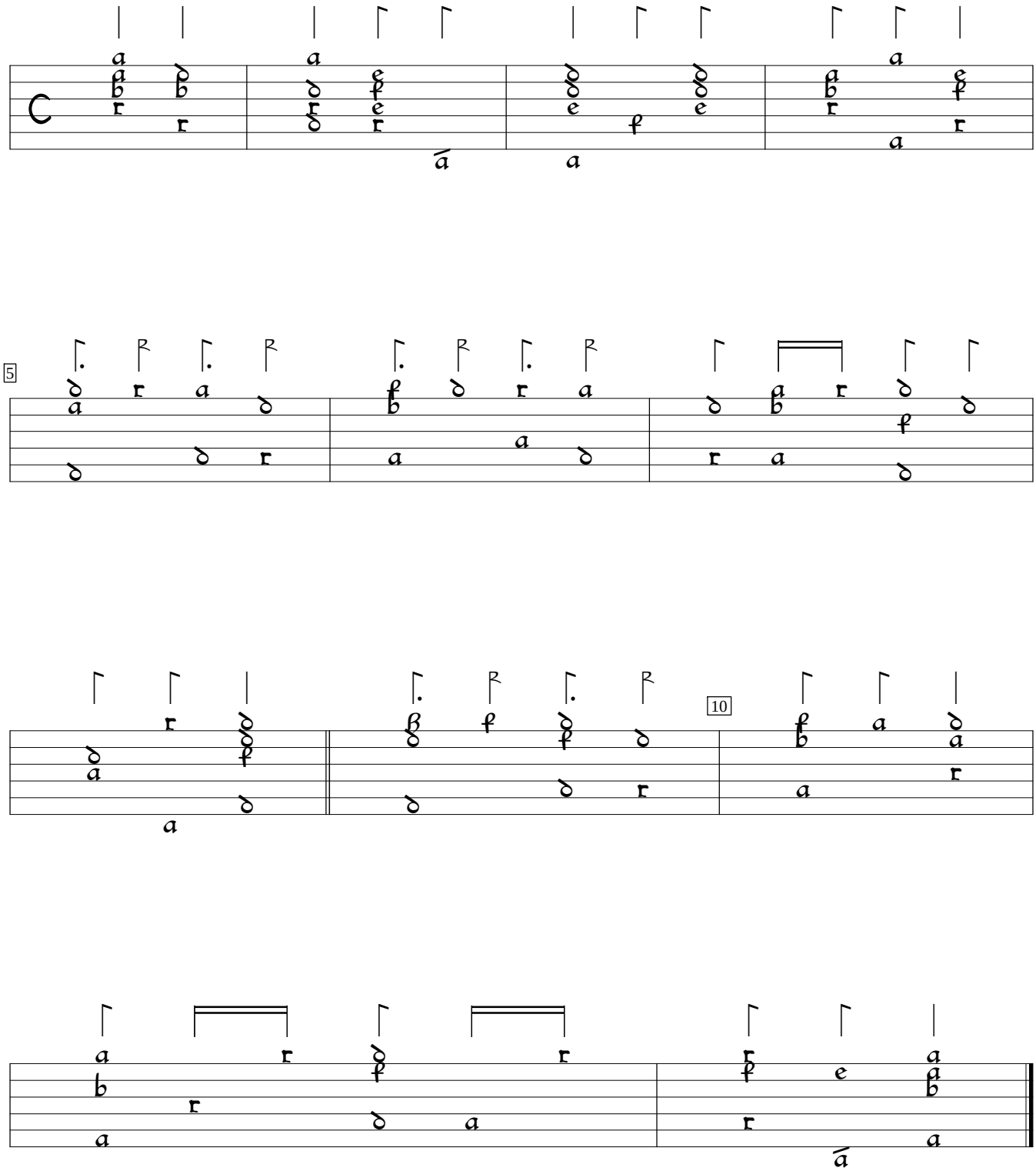

US-Nyp:New York Public Library, Music Division Drexel MS 4175:Ann Twice lute Book (1625), p.44. Encoded and edited by Sarge Gerbode.