Full fathom five

Robert Johnson

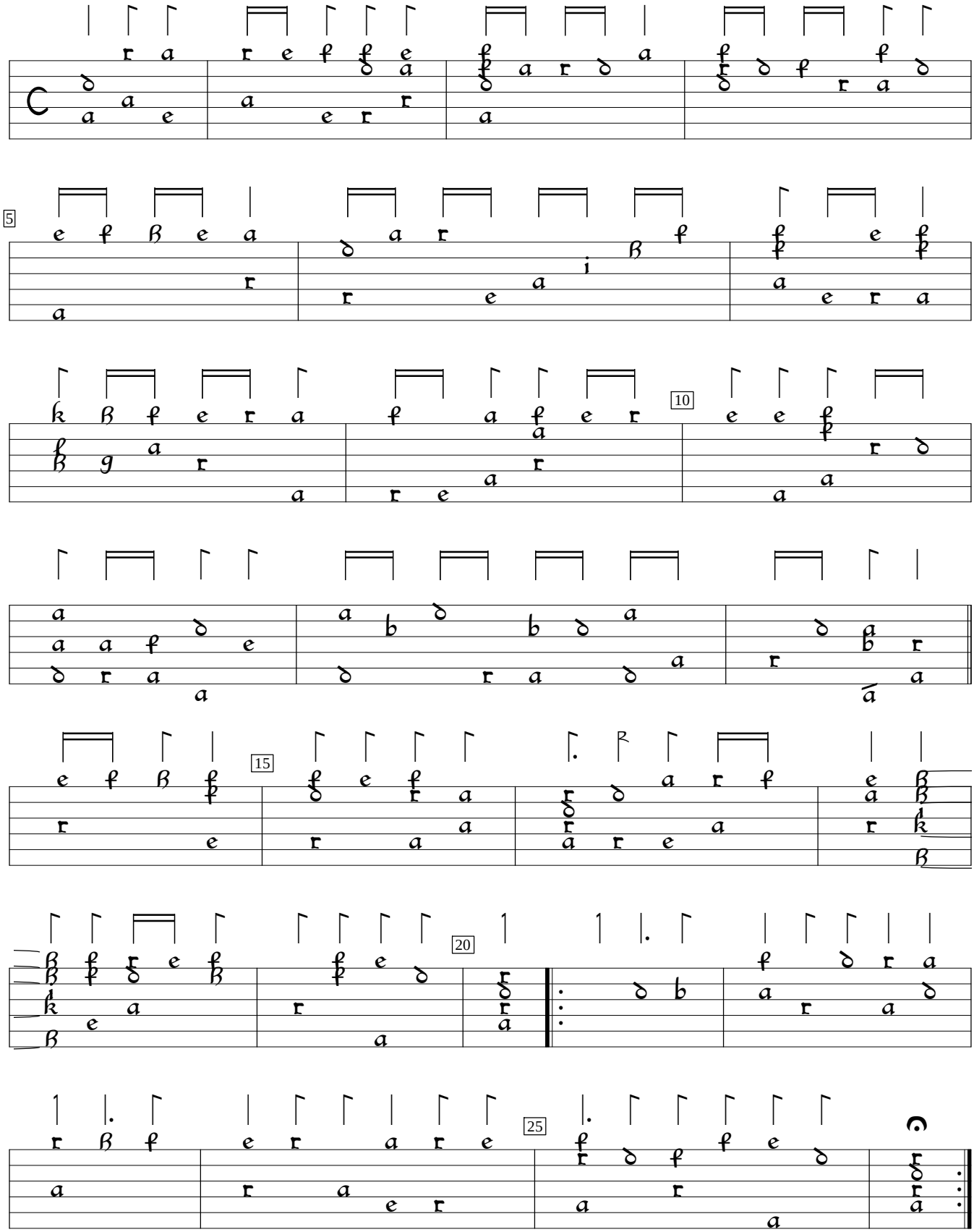

John Wilson Cheerful Ayres (1660), %1. Encoded and edited by Sarge Gerbode.