Away, delights

Robert Johnson

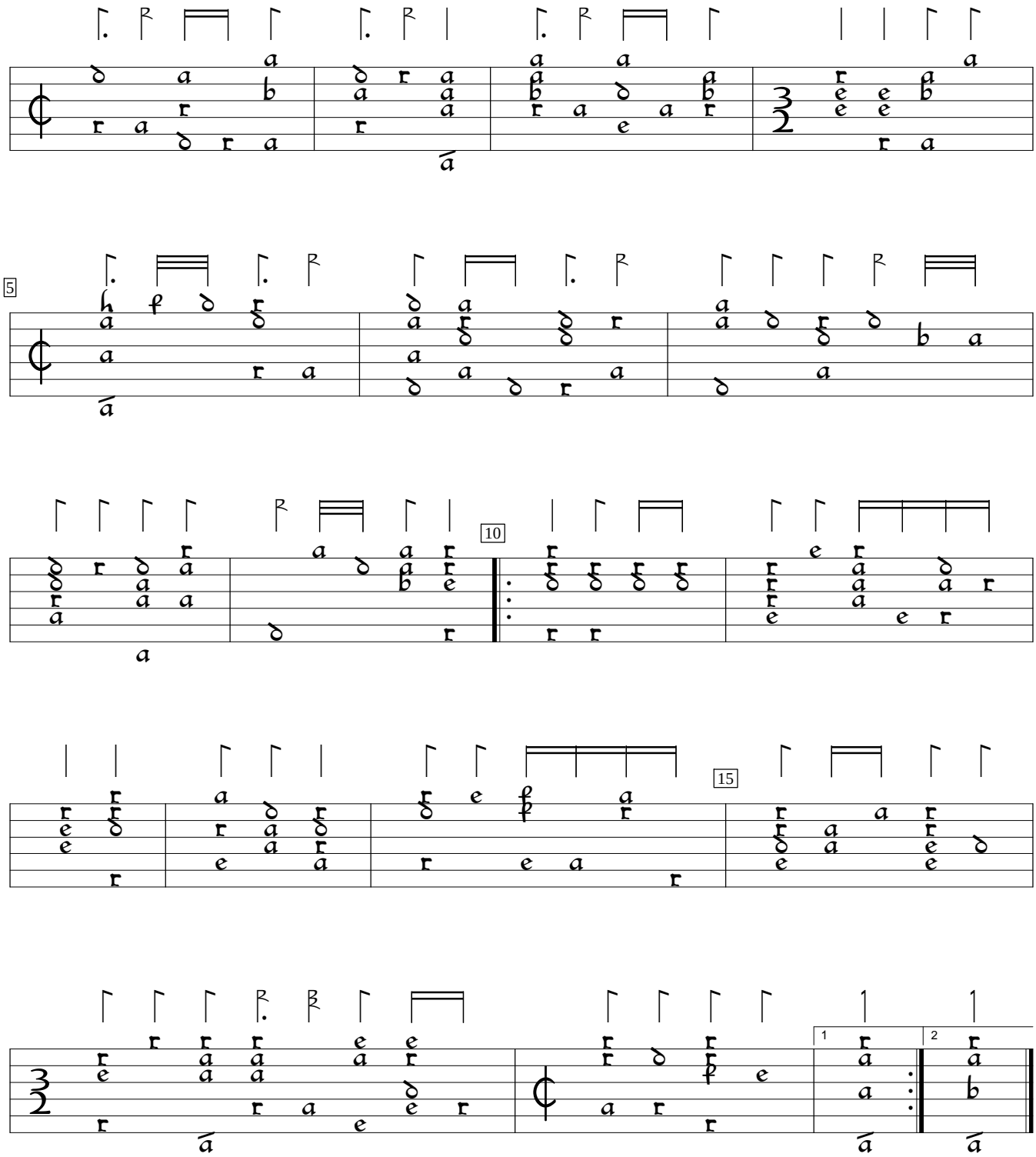

US-Nyp:New York Public Library, Music Division Drexel MS 4257:John Gamble, his booke (1659), #109. Encoded and edited by Sarge Gerbode.