Le triomfe de la constance

5. Recit - C'est ainsi
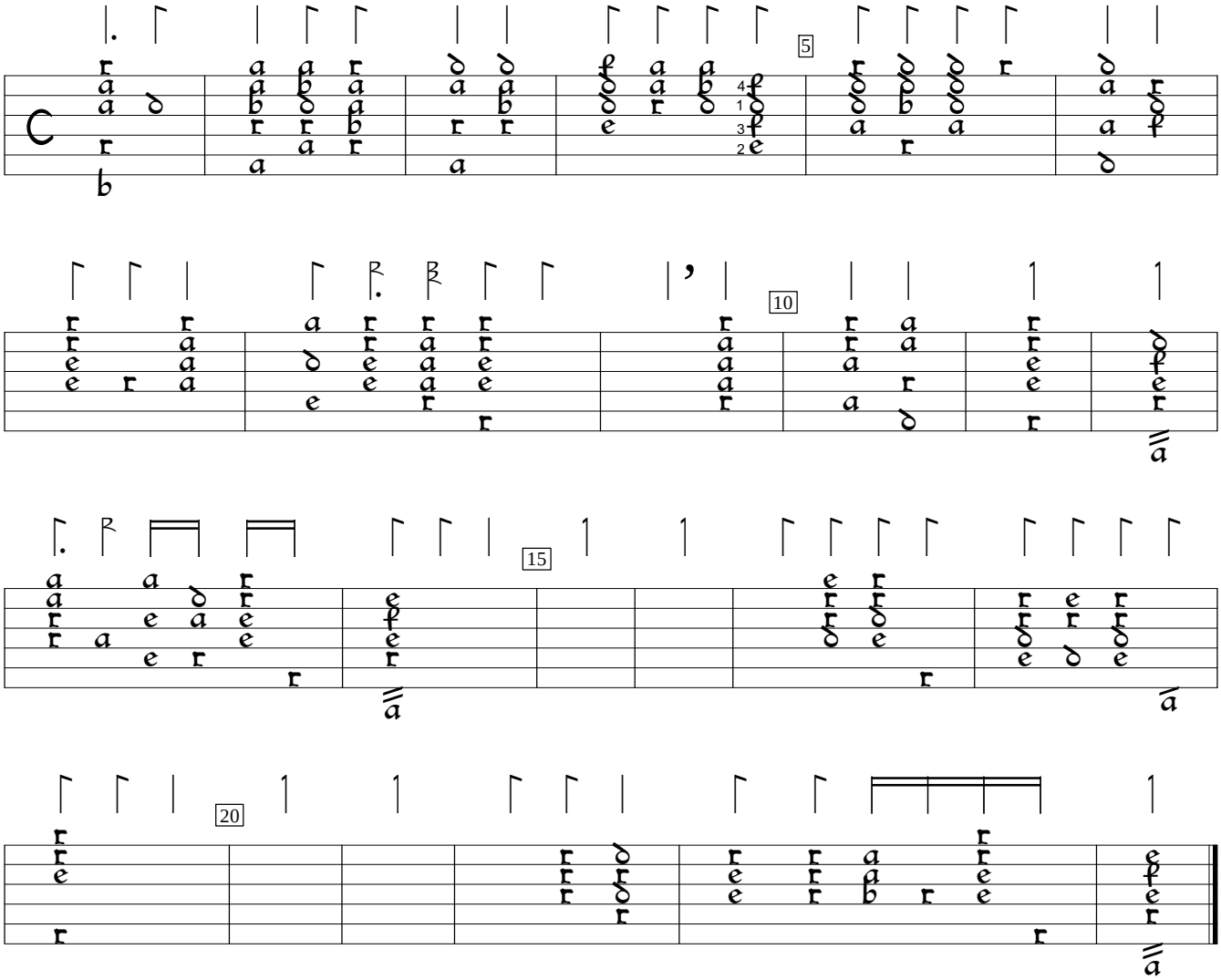
Michele P. de Montéclair