102. Quand j'estoie à marier

(Adrian Willaert)

Francesco da Milano

1)

1) Note one course higher in orig.

Intavolatura da leuto (c.1545), f.b11. Encoded and edited by Sarge Gerbode.

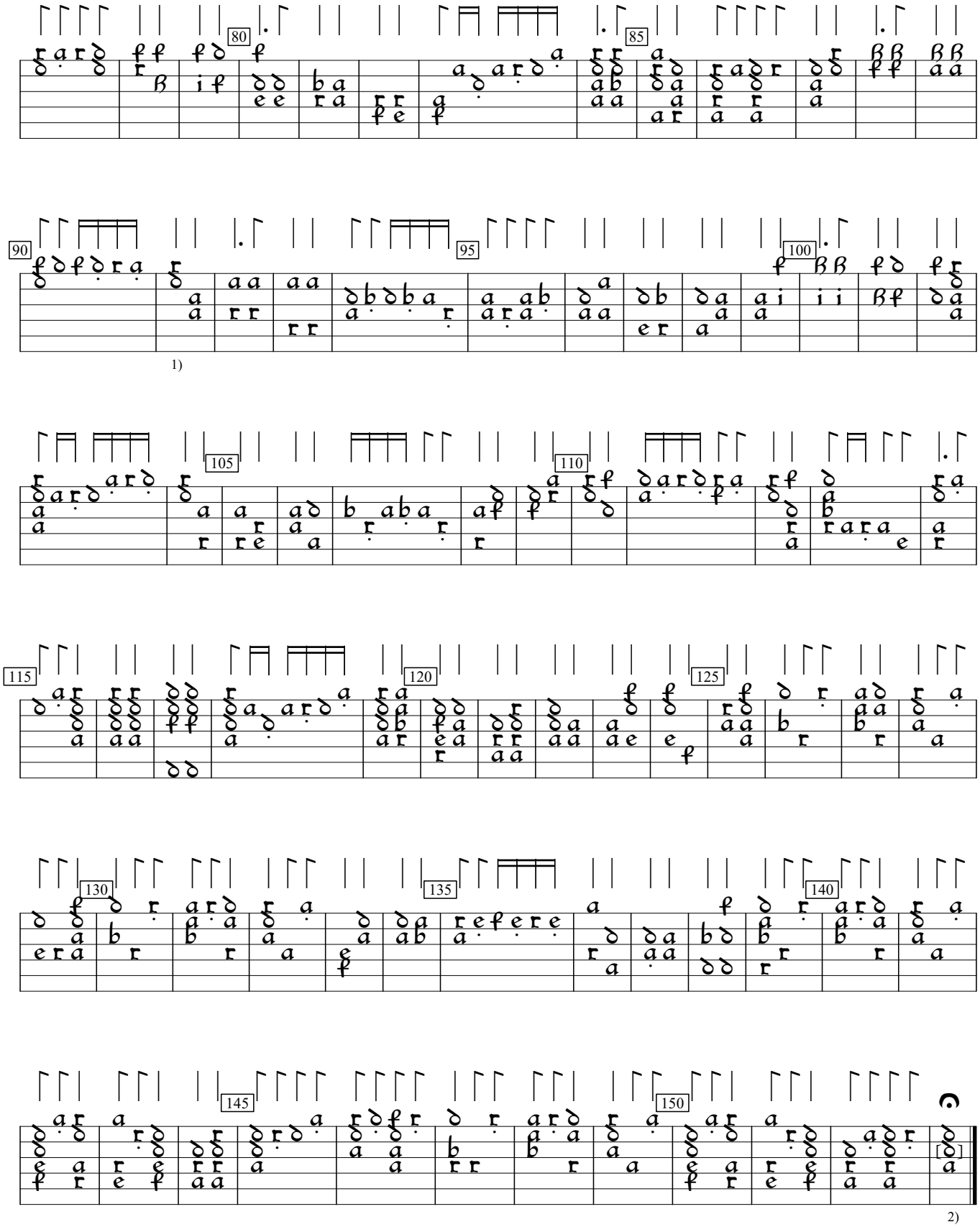

1) Rhythm flag missing in orig. Same at beginning of bars 83, 94, 112.
2) a in orig.