98. Que voulez vous dire de moy?

(Anonymous) Francesco da Milano

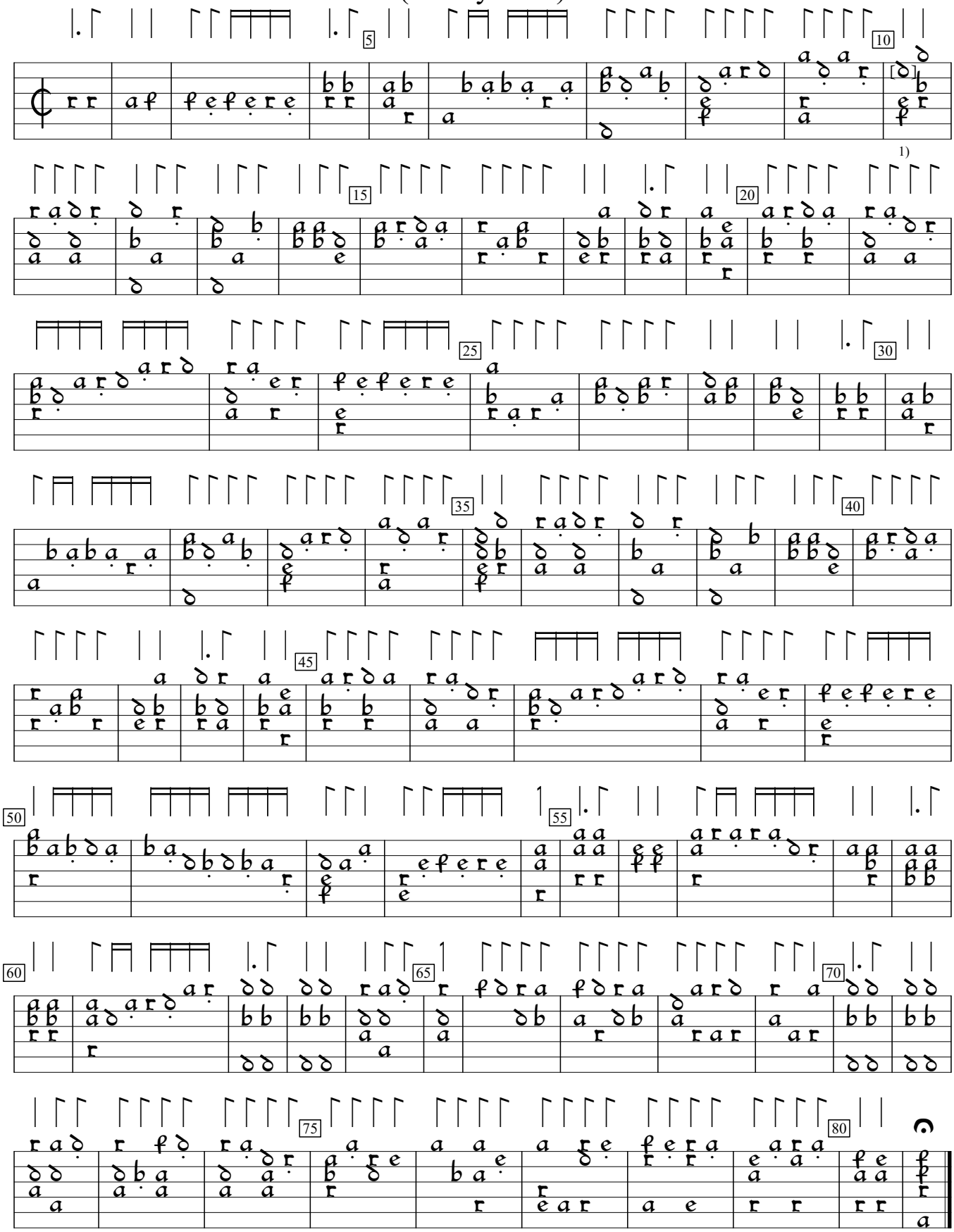

1) Note one course lower in orig.

Intavolatura da leuto (c.1545), f.b8. Encoded by Carlo Stringhi; edited by Sarge Gerbode.