2. Ricercar

On Elizabeth Zacharie -- La Faga

Francesco da Milano

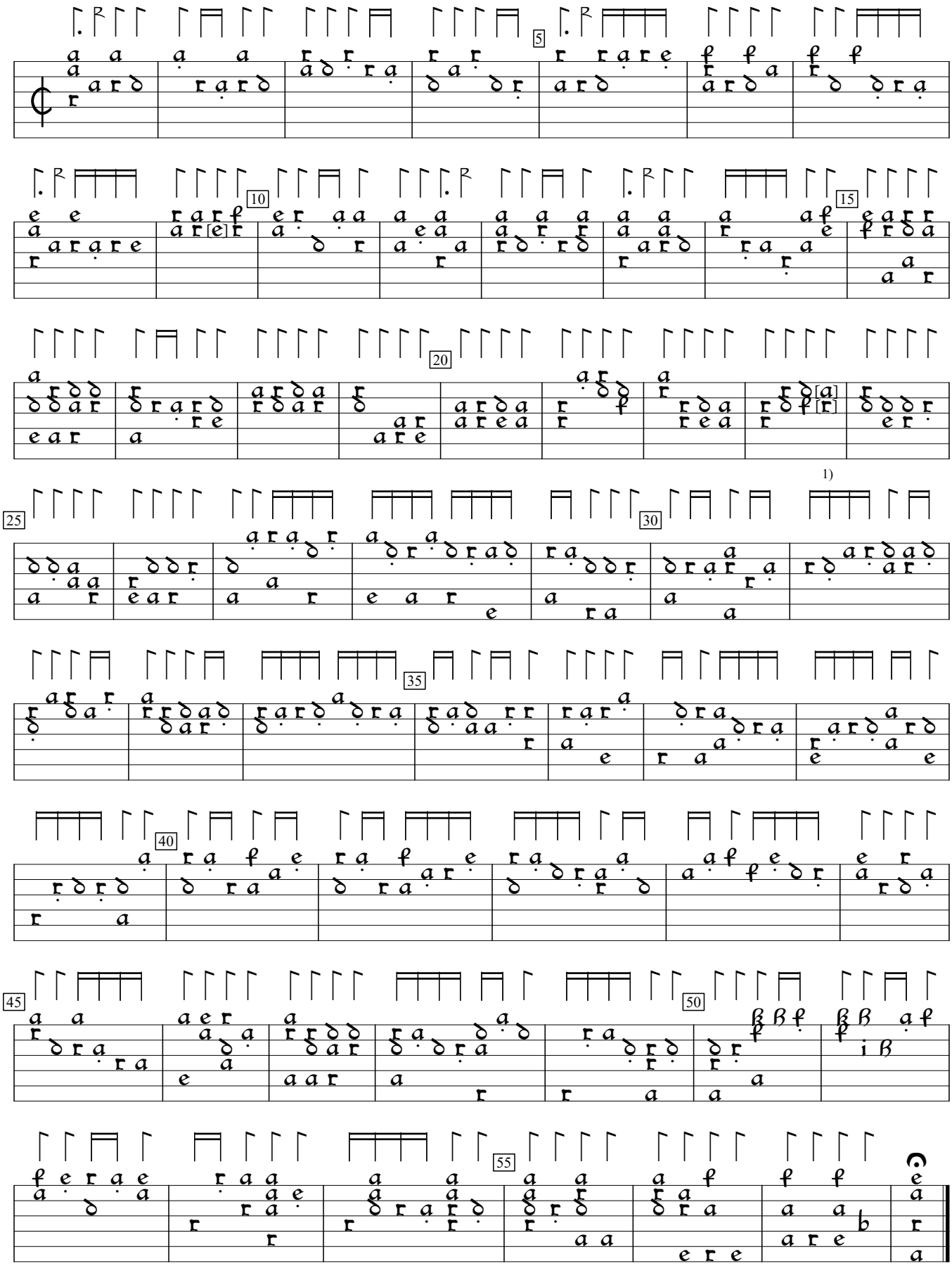

1) previous chord repeated in orig. Changed to preserve imitation pattern.

Intavolatura da leuto (c.1530), f.a3. Encoded and edited by Sarge Gerbode.