Plaine song duet

Thomas Robinson

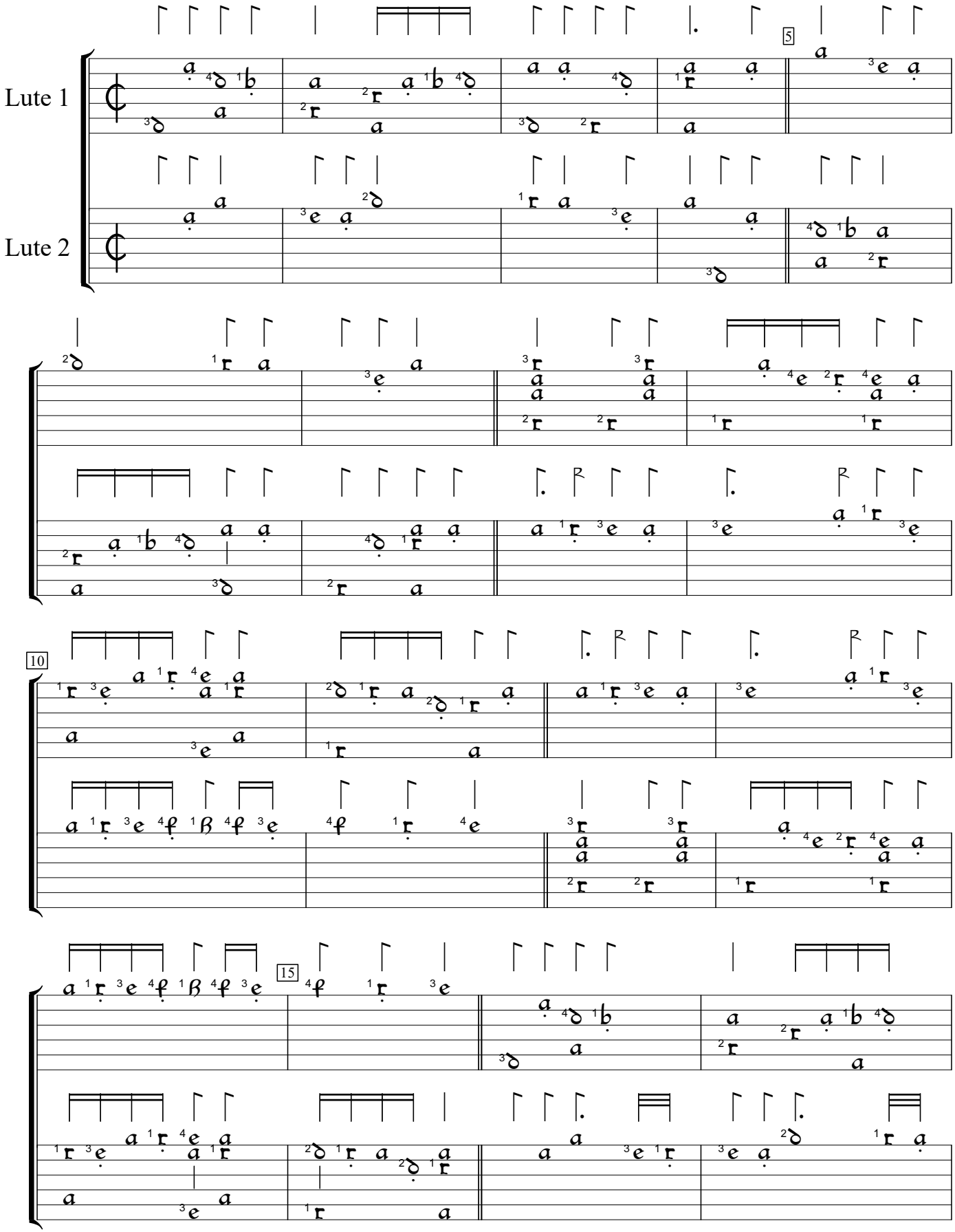

Schoole of Musicke (1603), f.e1v. Encoded and edited by Sarge Gerbode.

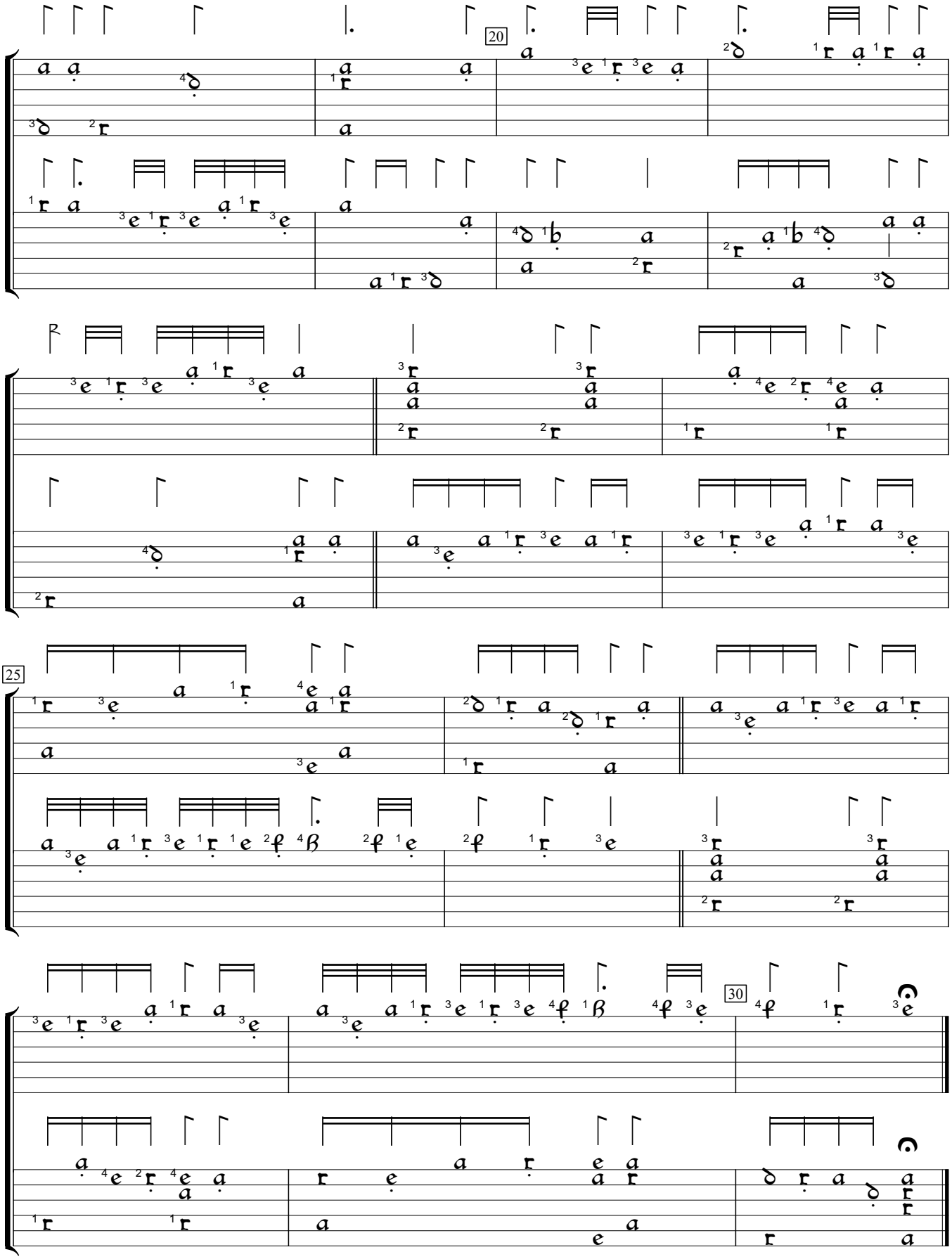
20
25
30