Fantasia 1 (Gm)

Henry Purcell

Descant in D

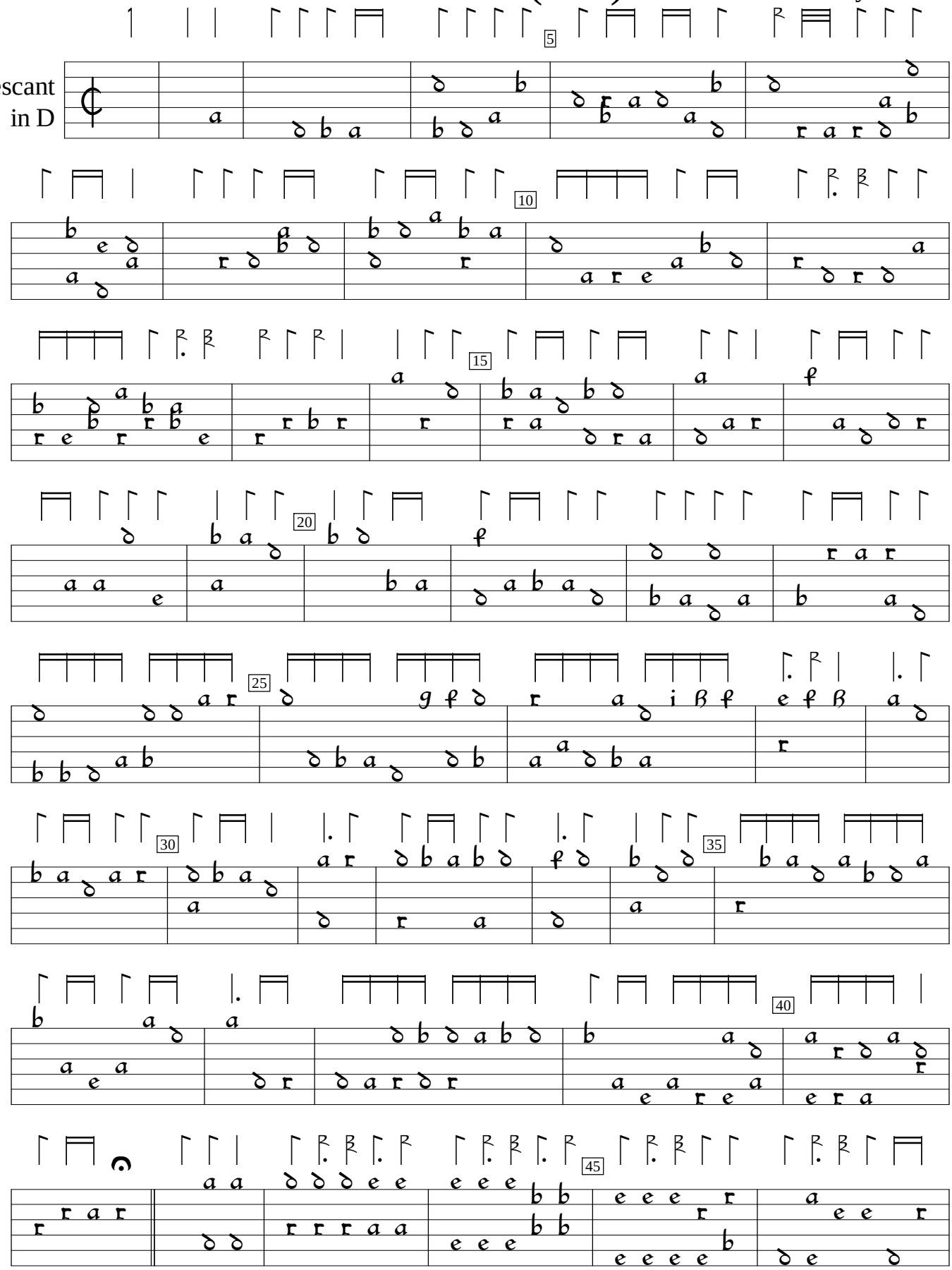

Fantasias for the viols (1680), #1g. Encoded and edited by Sarge Gerbode.

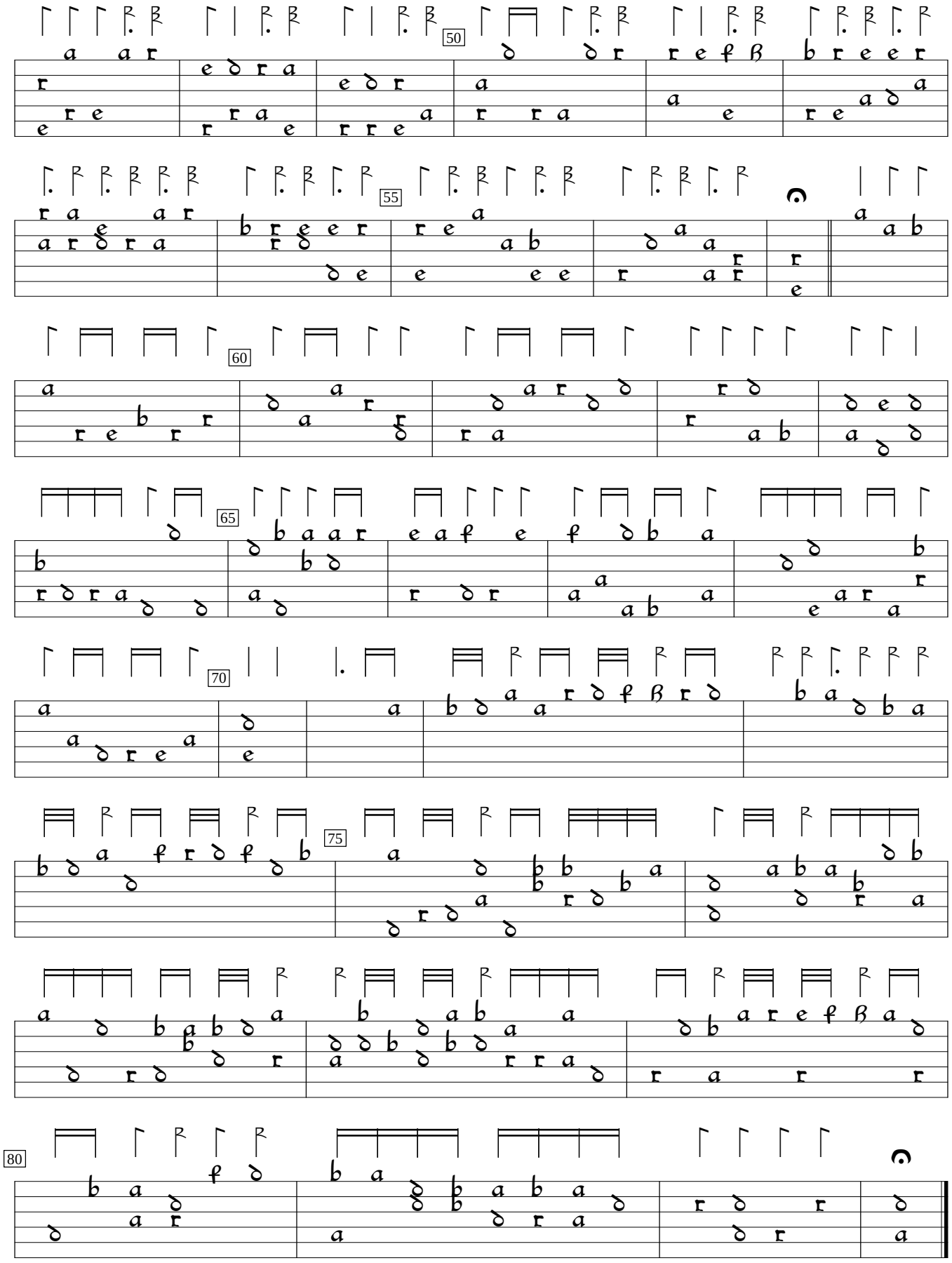
50
55
60
65
70
75
80