Fantasia 1 (Am)

Henry Purcell

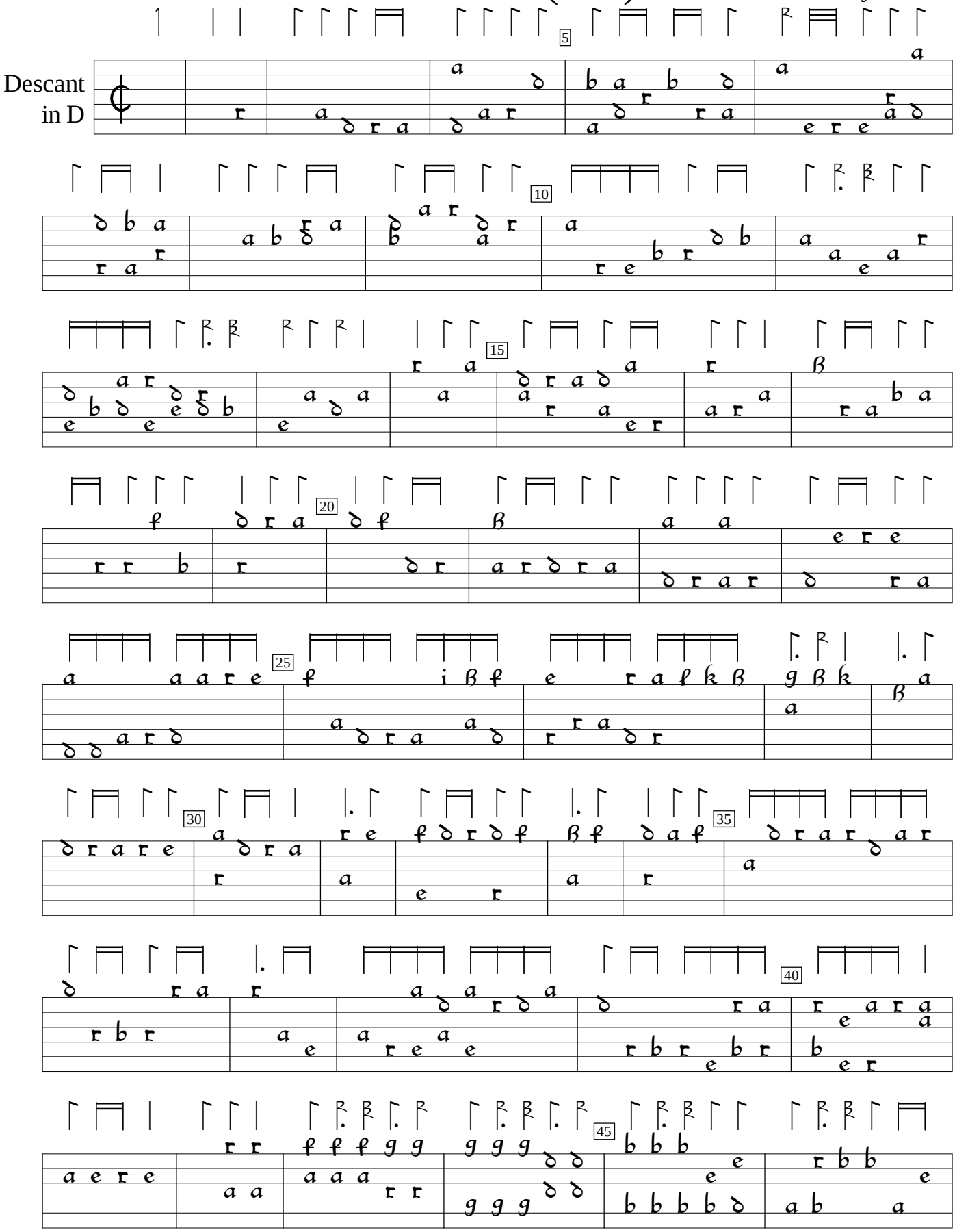

Fantasias for the viols (1680), #1a. Encoded and edited by Sarge Gerbode.

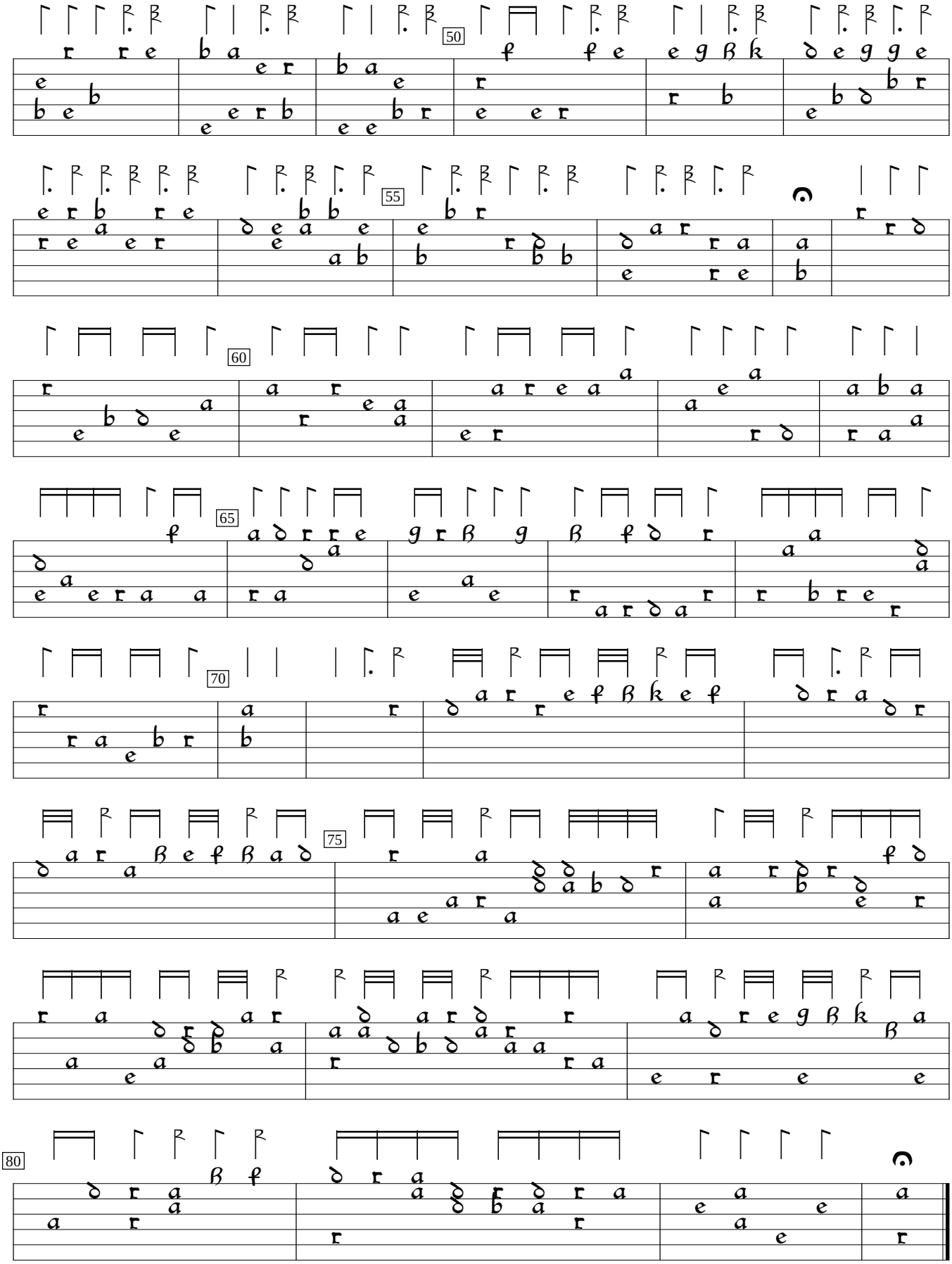
50
55
60
65
70
75
80