# Ave verum corpus

William Byrd

Lute 1

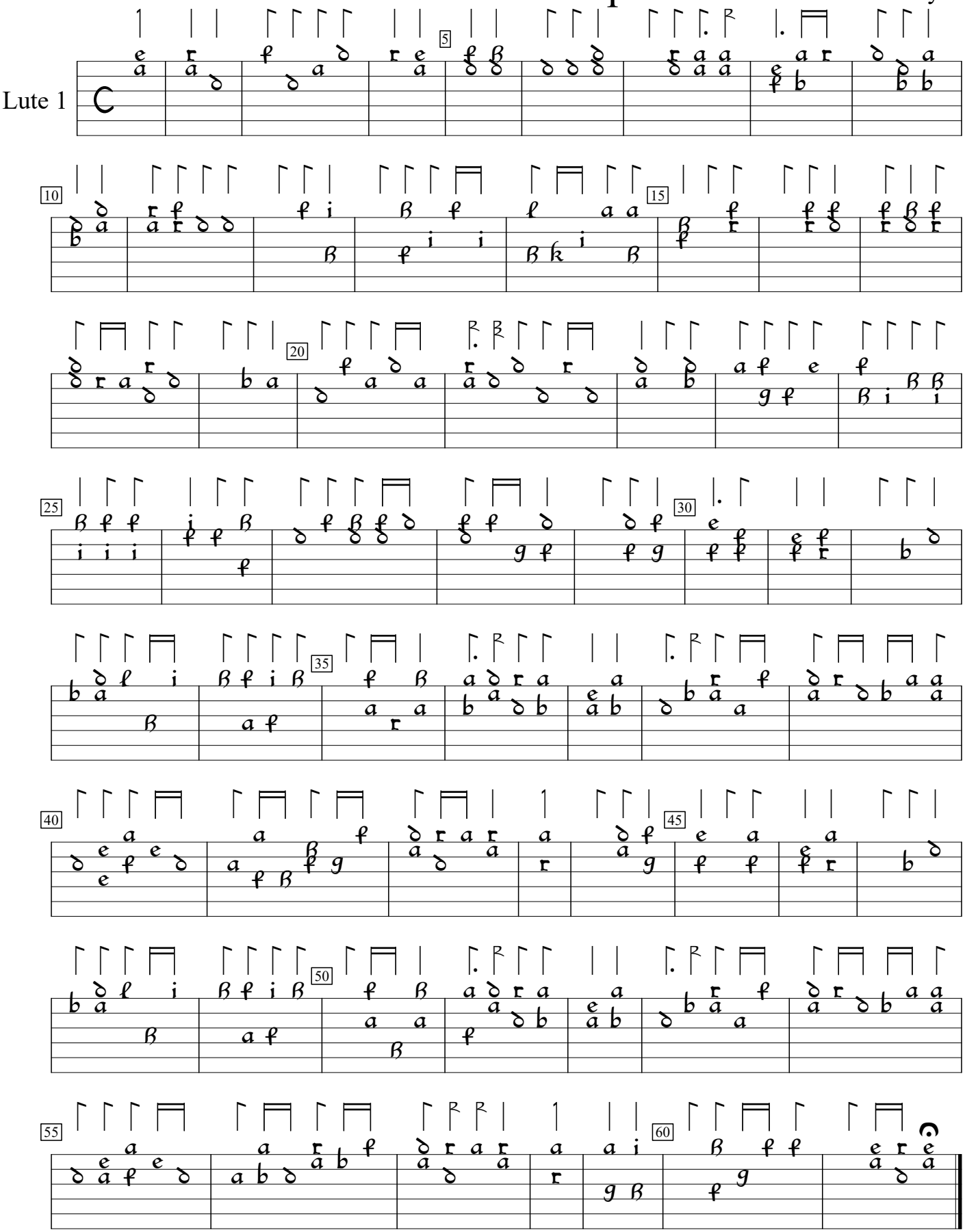

Gradualia I (1605), #5. Encoded and edited by Sarge Gerbode.