Quel subit changement

Pierre Guédron

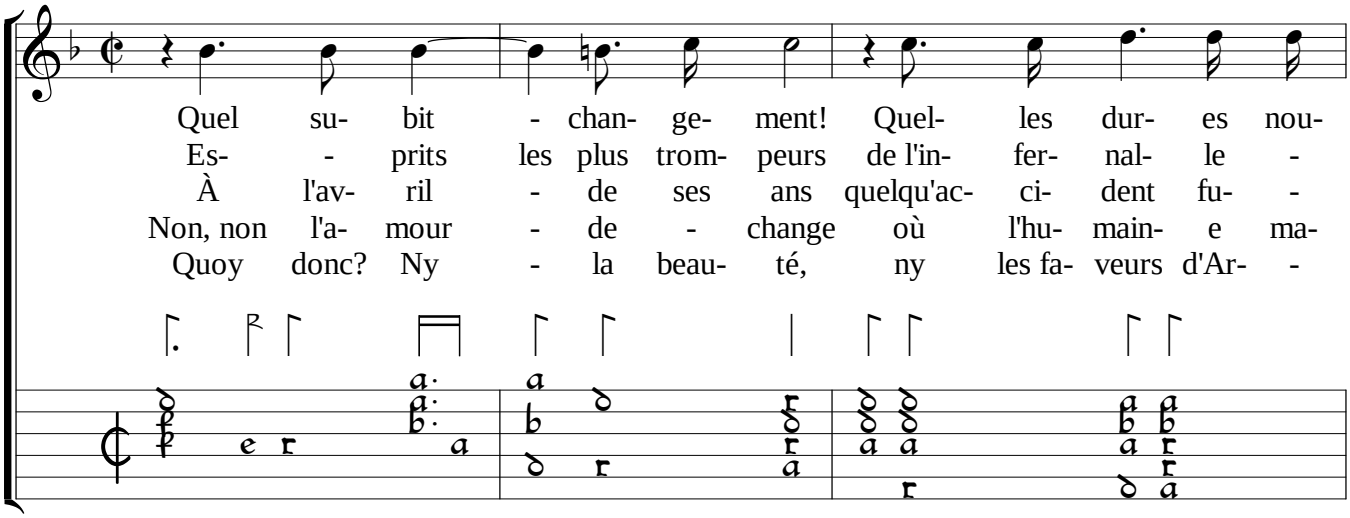

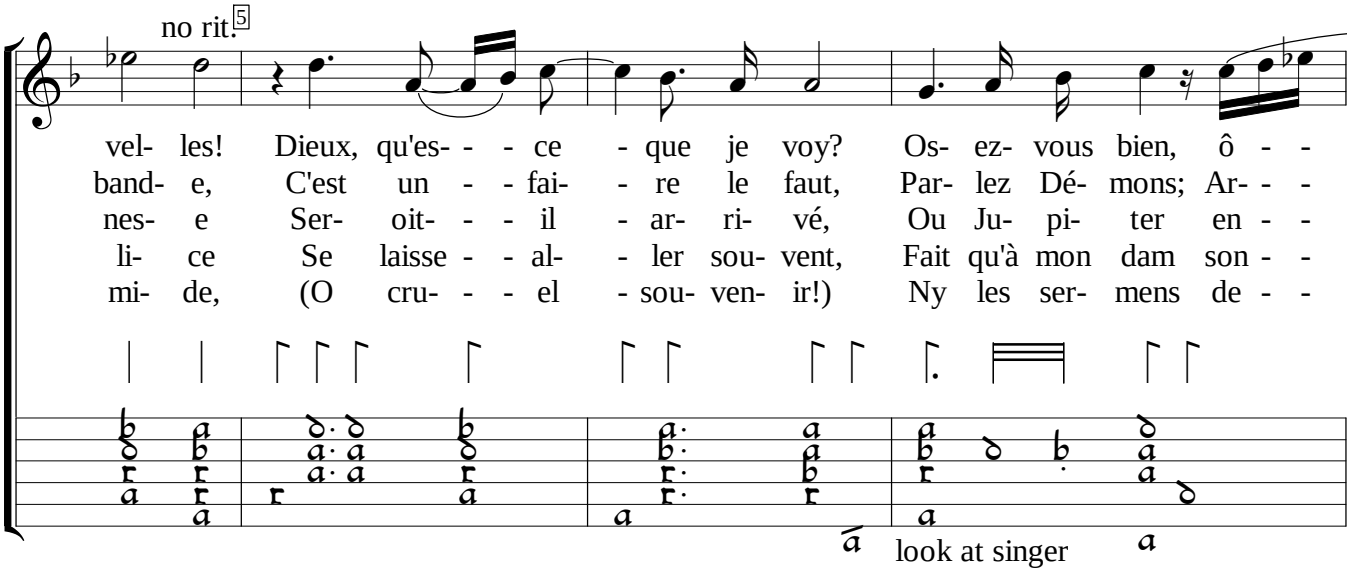

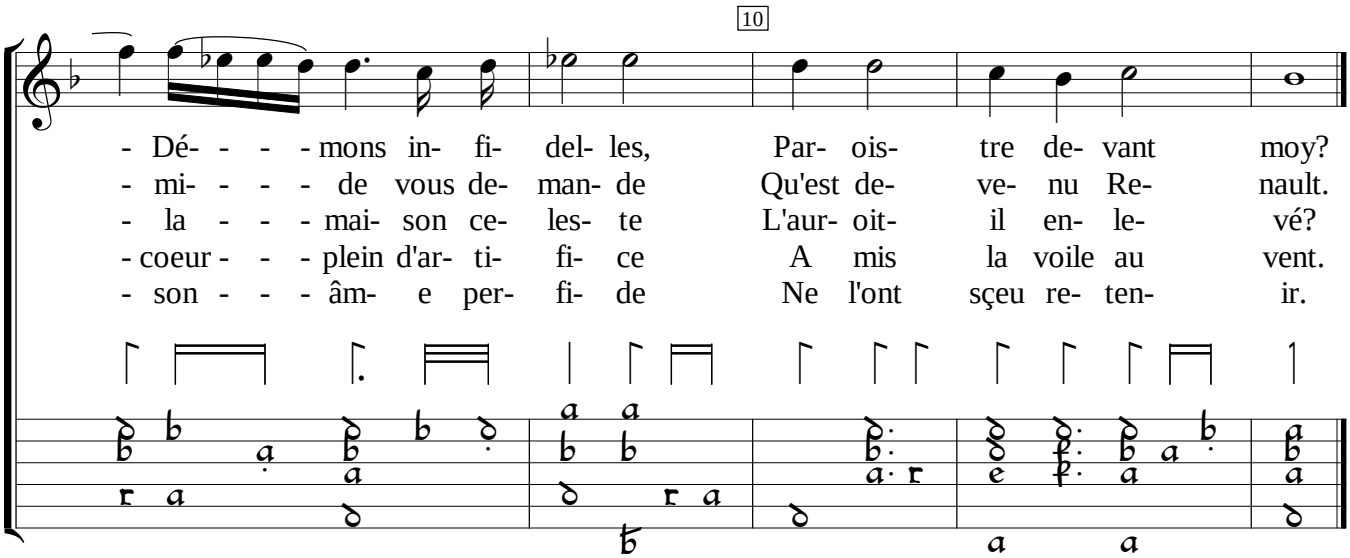

Ballade du Roi (1617), %11. Encoded and edited by Sarge Gerbode.