Intrada

Johann Grabbe

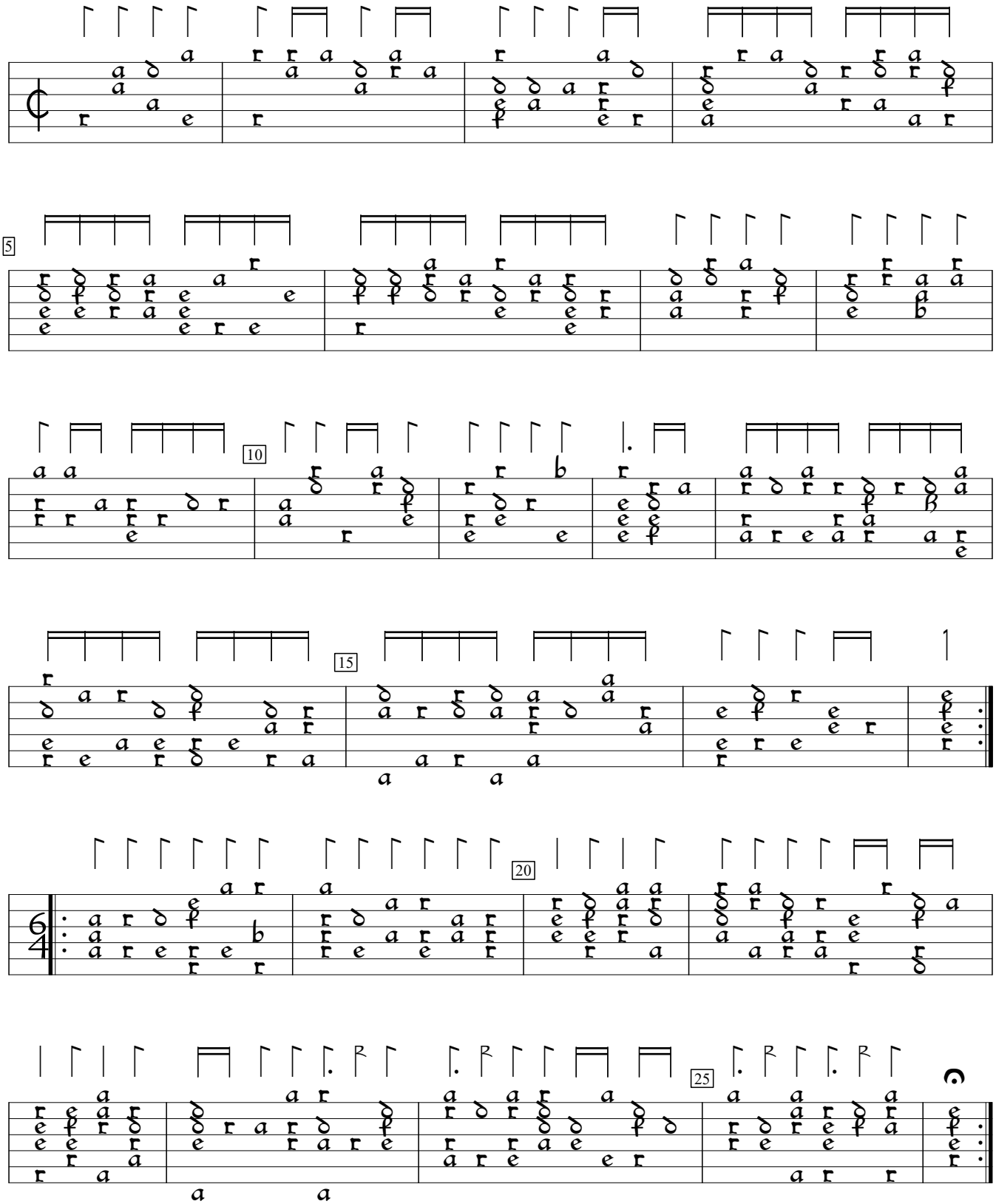

Source unknown (1610), %27. Encoded and edited by Sarge Gerbode.