Courante 1

Jacques de Gallot

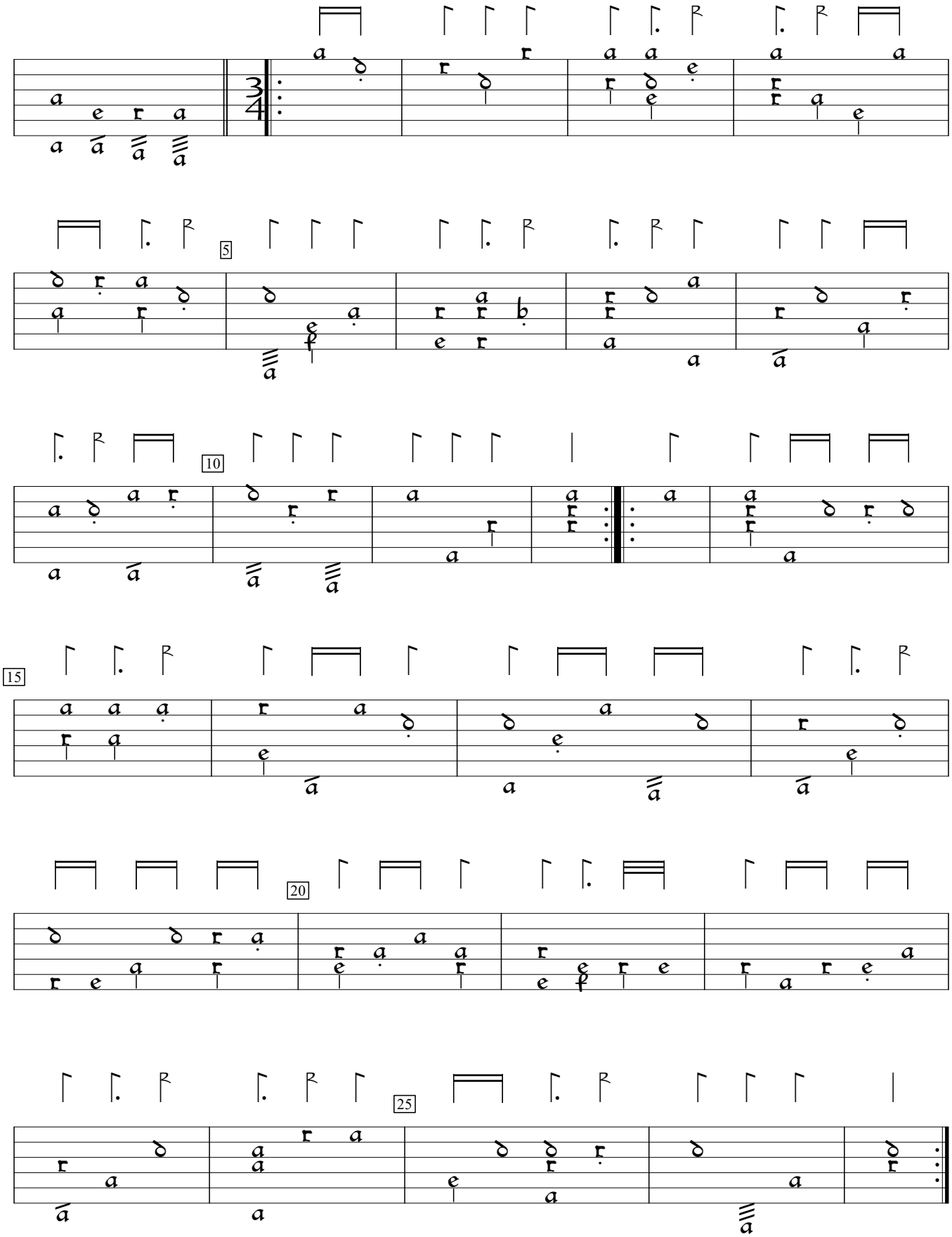

Pièces de Luth composées sur differens modes (1670), %4. Encoded and edited by Sarge Gerbode.