Ah, Robyn, gentle Robyn

Poem by Thomas Wyatt.

William Cornysh

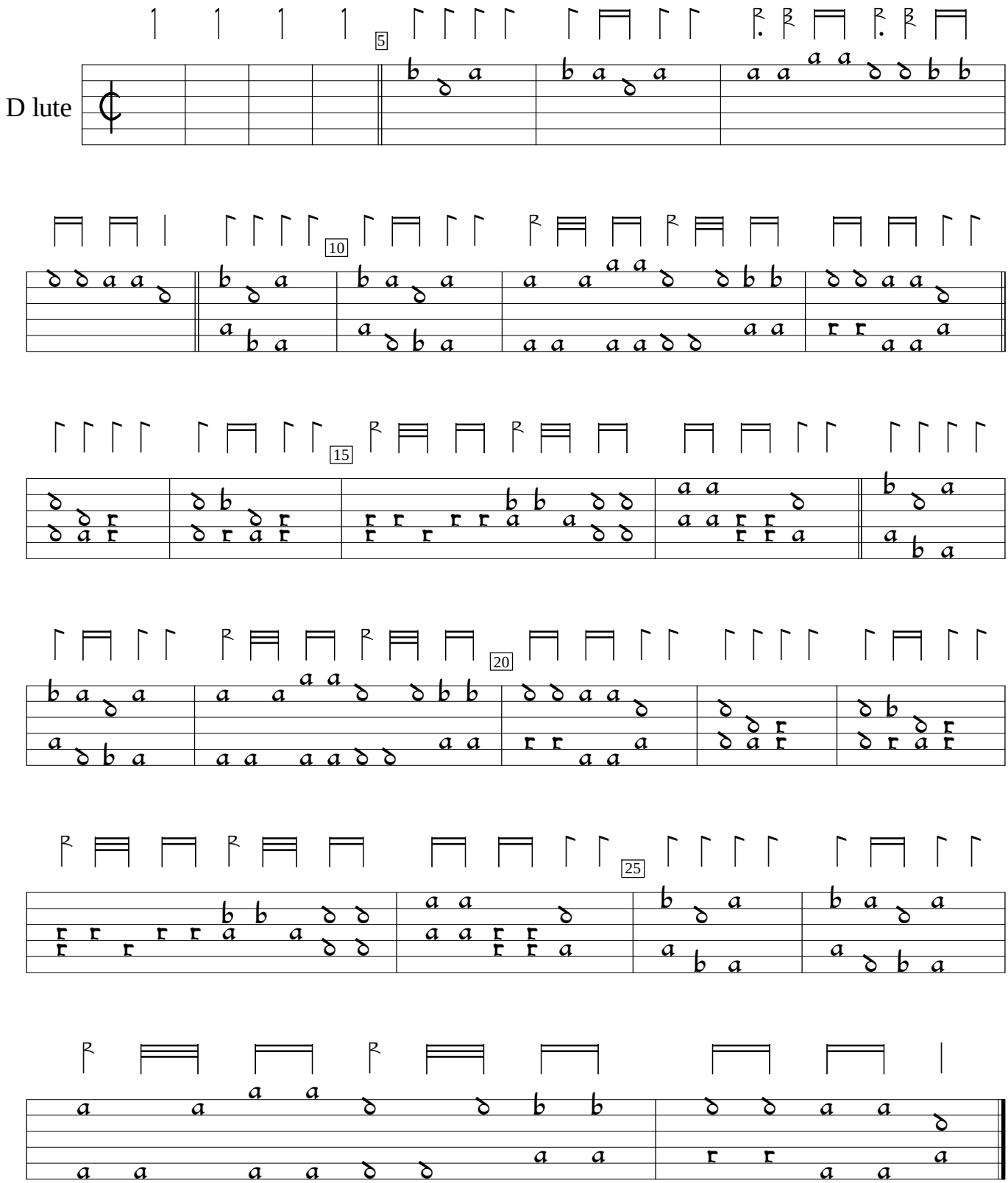

GB-Lbl:British Library Add. MS 31922 (1515), %1. Encoded and edited by Sarge Gerbode.