# Fantasy à 4

William Byrd

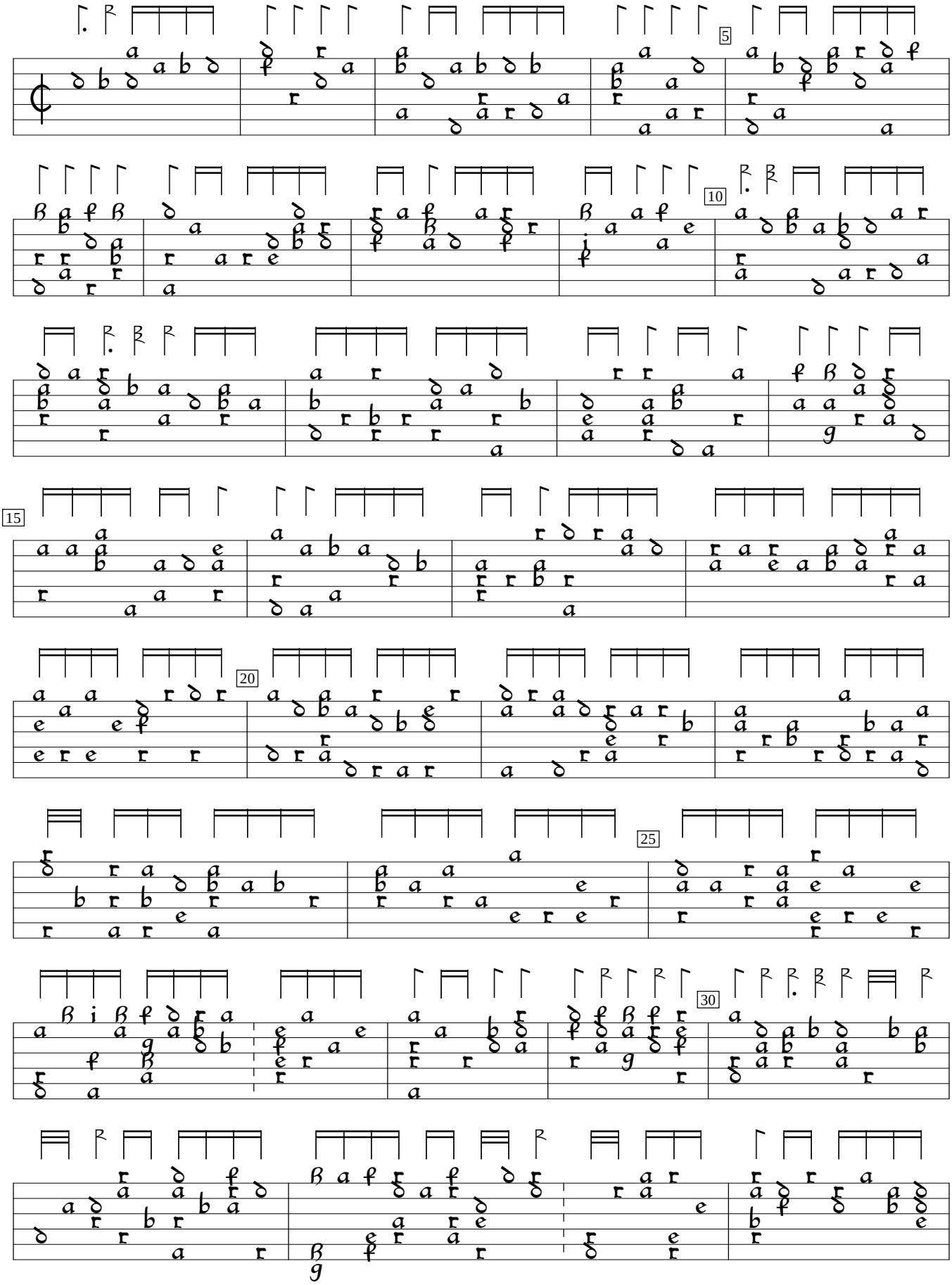


Psalmes, Songs & Sonnets (1611), #15. Encoded and edited by Sarge Gerbode.

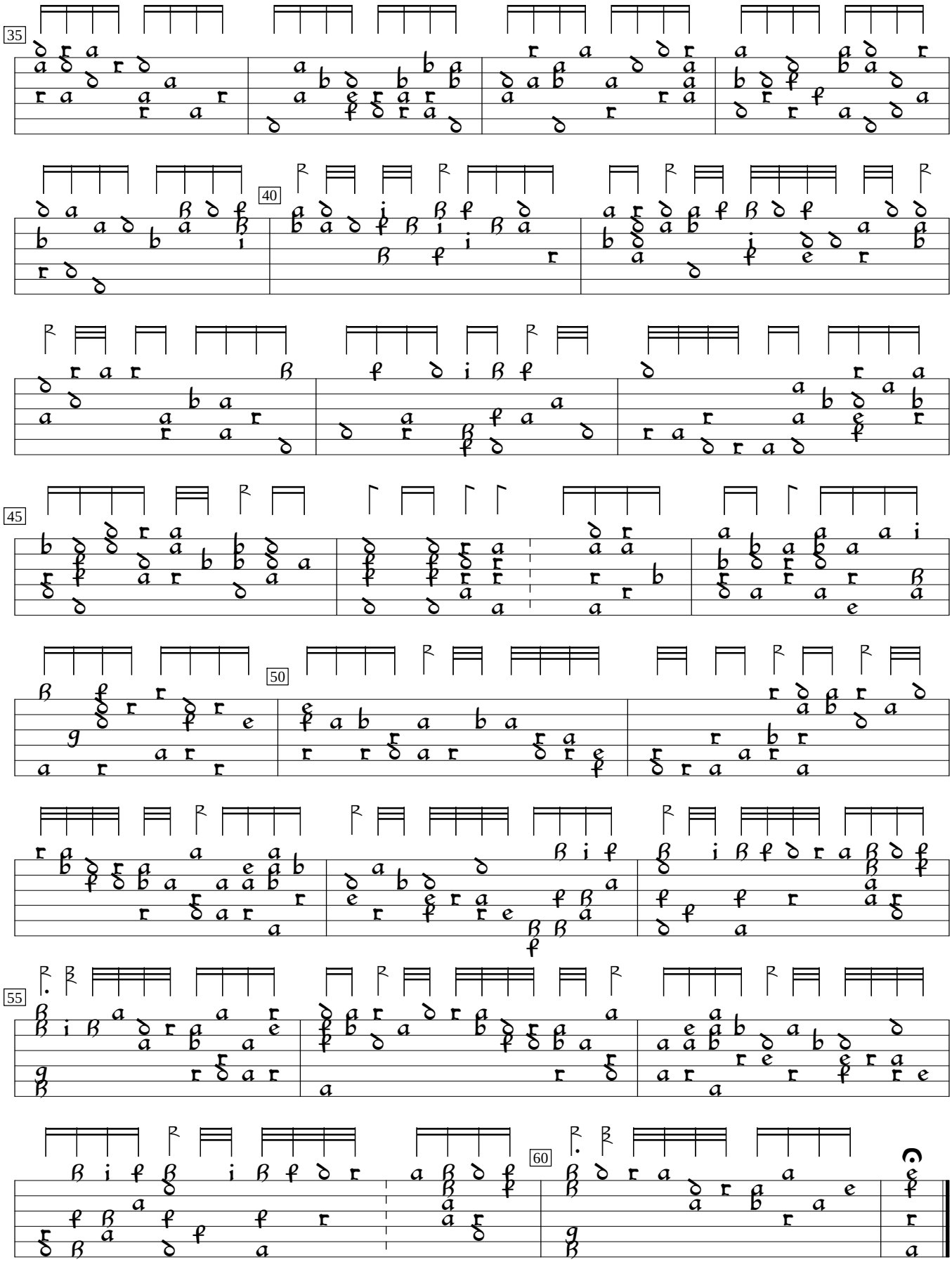
35
40
45
50
55
60