32.Balletto francese

[Allemande]

Anonymous

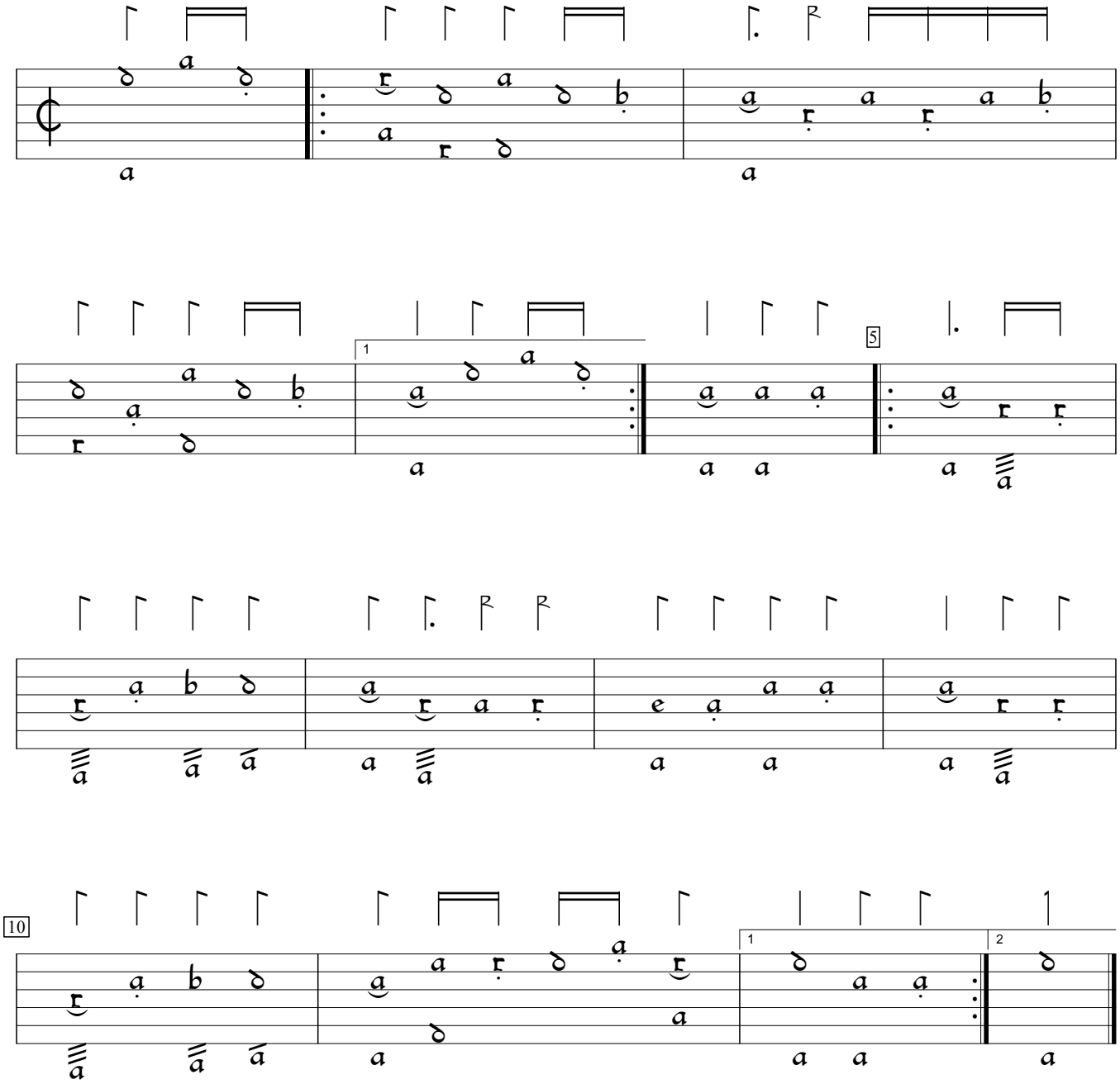

US-SFsc:San Francisco State Leonard Library ms m2.1.m3:De Bellis MS (1615), f.21b. Encoded and edited by Sarge Gerbode.