15. Gagliarda del Re de Franzza

[Allemande?]

Anonymous

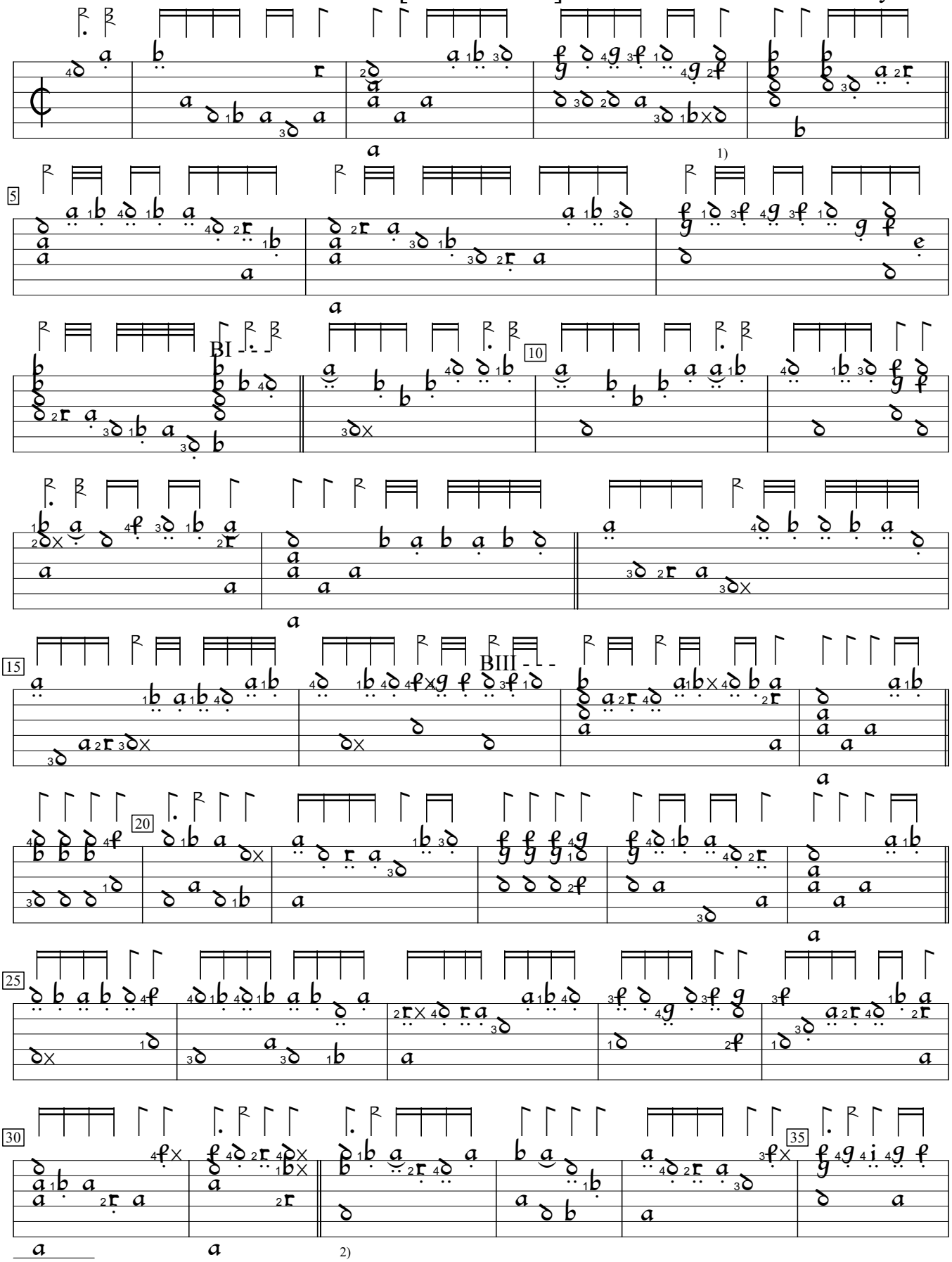

1) Extraneous d on 6th course deleted by editor.

2) Rhythm flag missing in orig.

US-SFsc:San Francisco State Leonard Library ms m2.1.m3:De Bellis MS (1615), f.10v. Encoded and edited by Sarge Gerbode.

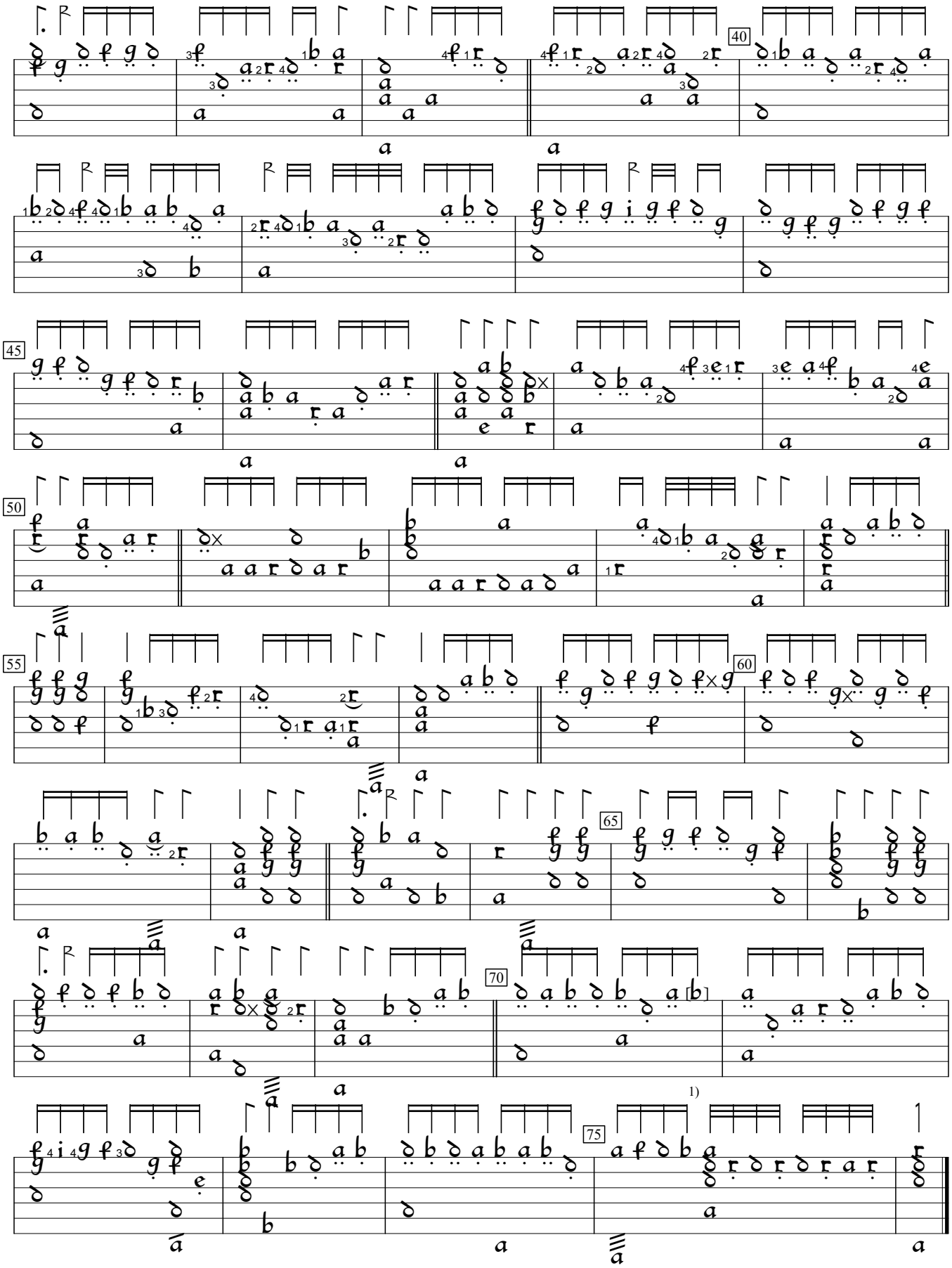

1) Note indistinct in orig. Could be f, but b makes more sense.