51. Branle 1

(Branle double - Anonymous)

Giovanni A. Terzi

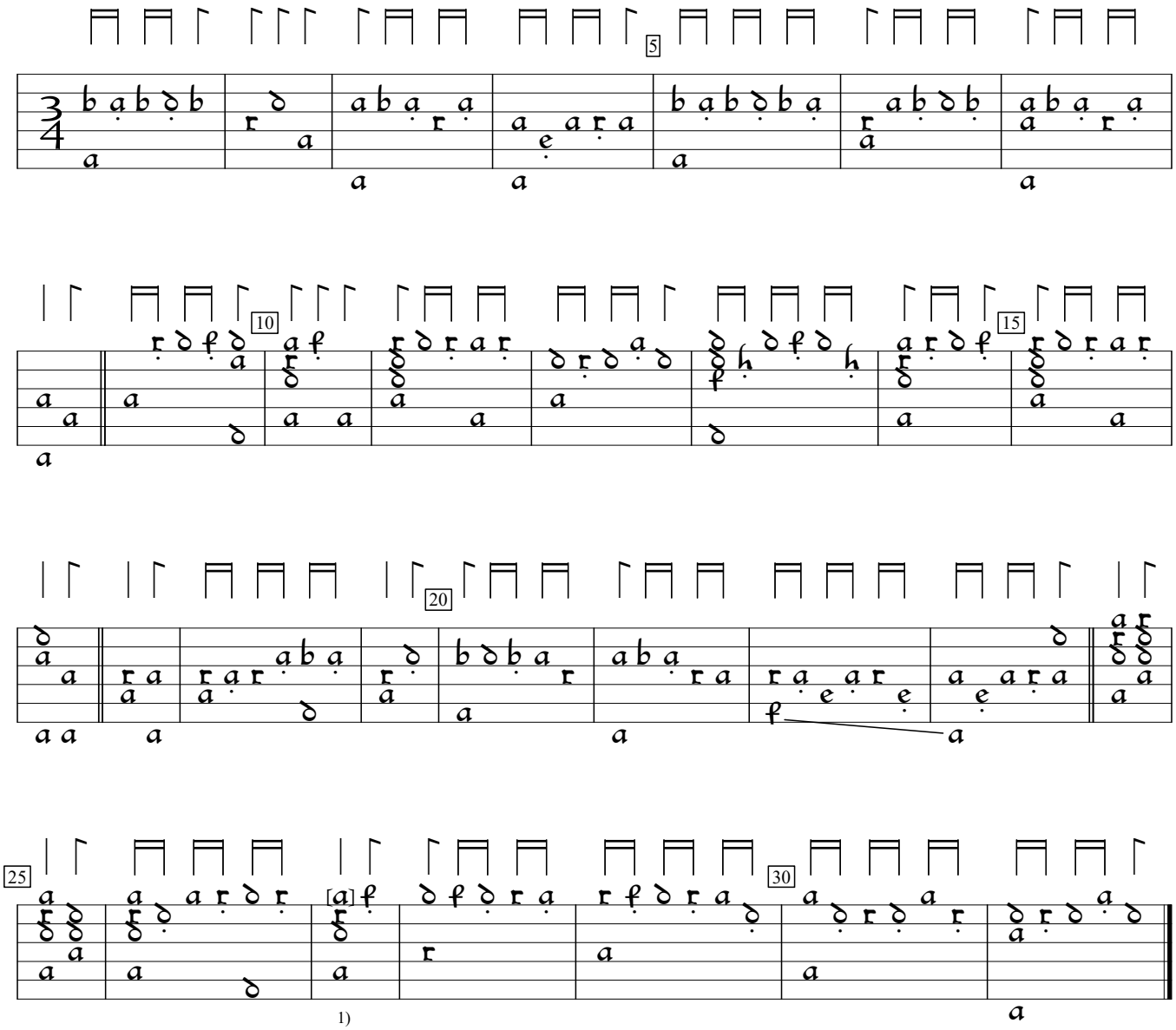

1) k in orig. is unplayable.

Intavolatura di Liuto, v.2 (1599), p.67a. Encoded and edited by Sarge Gerbode.