# 18. Canzone 2 - La Martinenga

(Florentio Maschera)

Giovanni A. Terzi

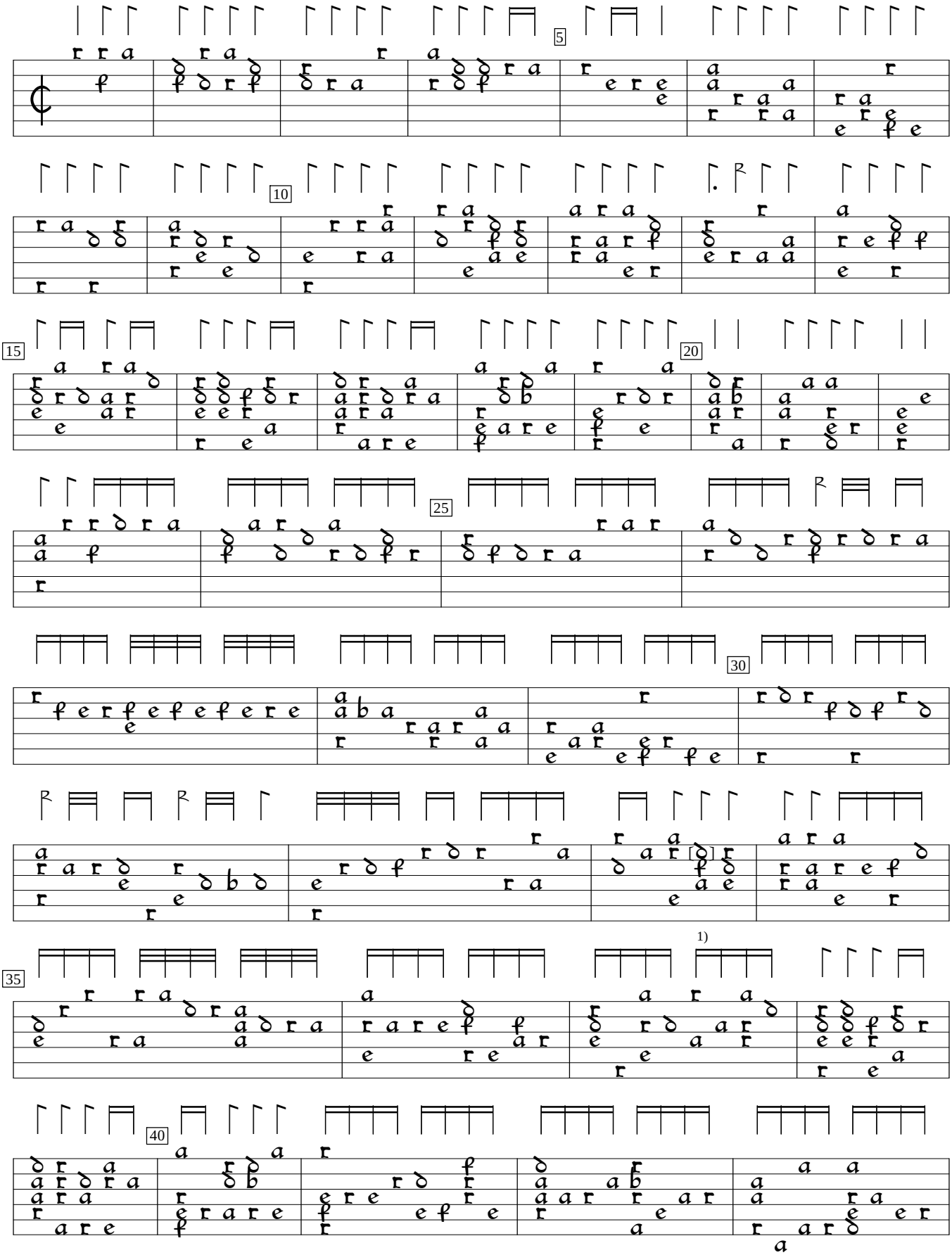


1) c in orig.

Intavolatura di Liuto, v.1 (1593), p.59. Encoded and edited by Sarge Gerbode.

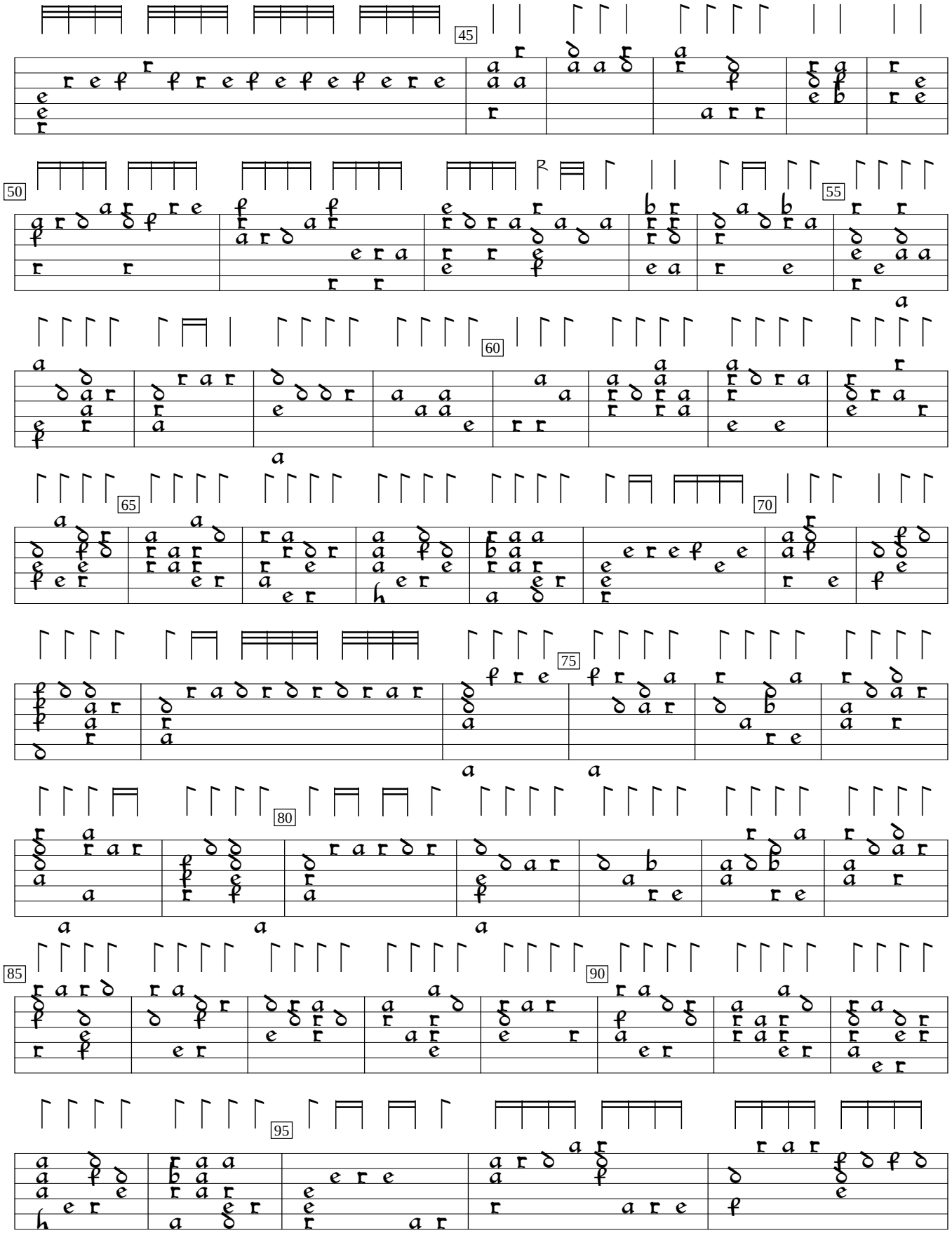
45
50
55
60
65
70
75
80
85
90
95

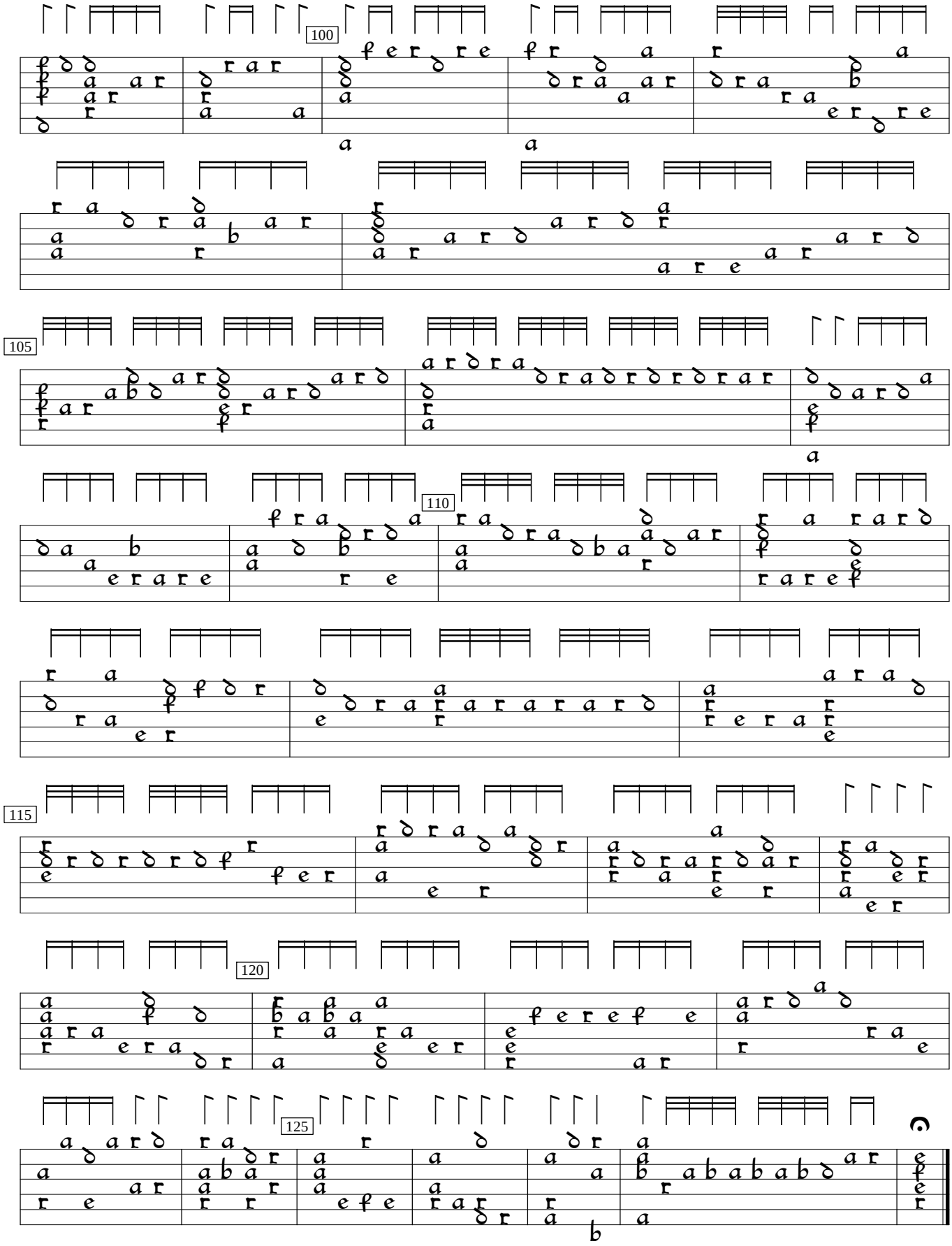
100
105
110
115
120
125