30.. Walking in a country town

Thomas Robinson

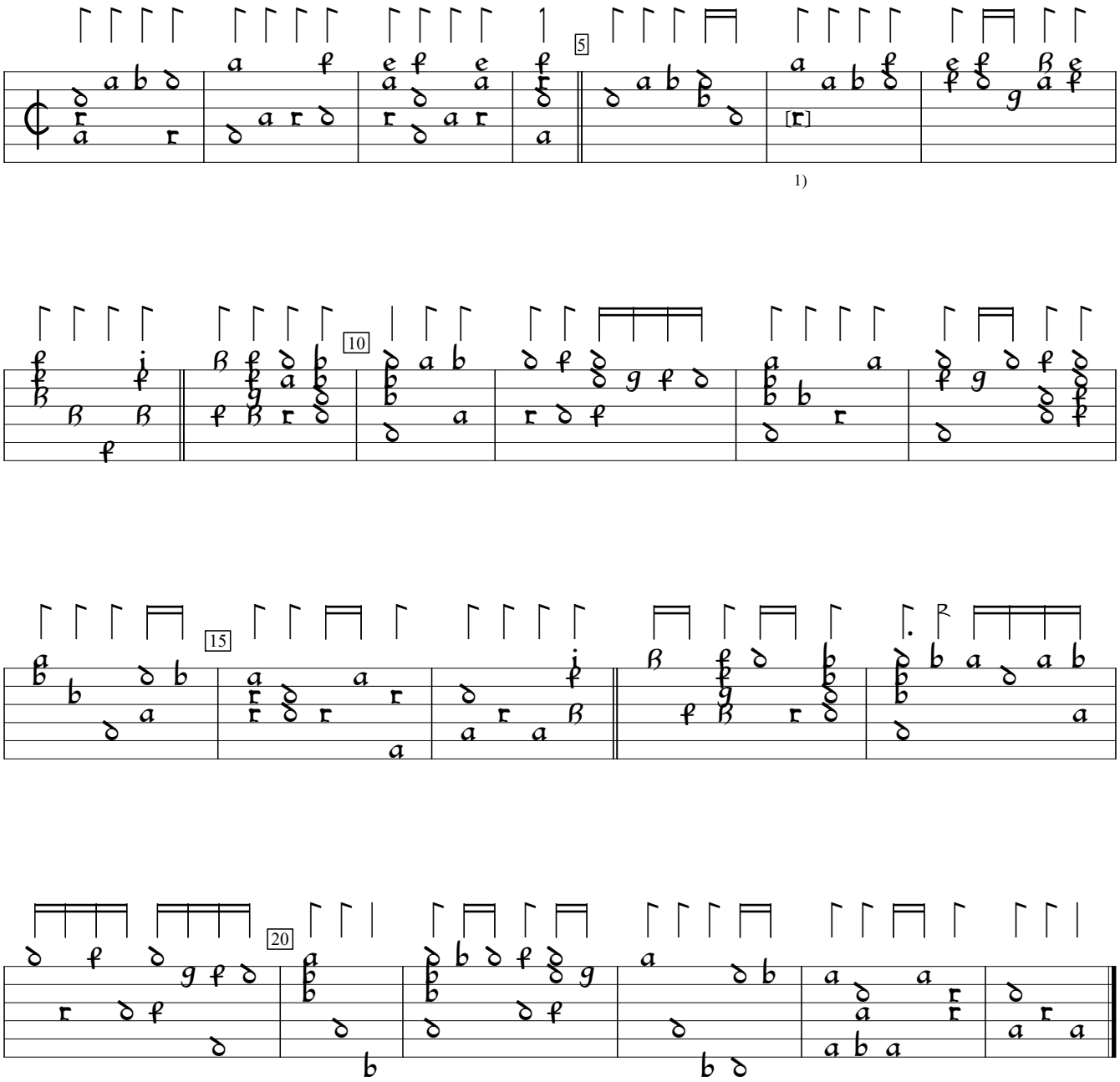

1) Note one course lower in orig.

Schoole of Musicke (1603), f.m2a. Encoded and edited by Sarge Gerbode.