336. Volta

Anonymous

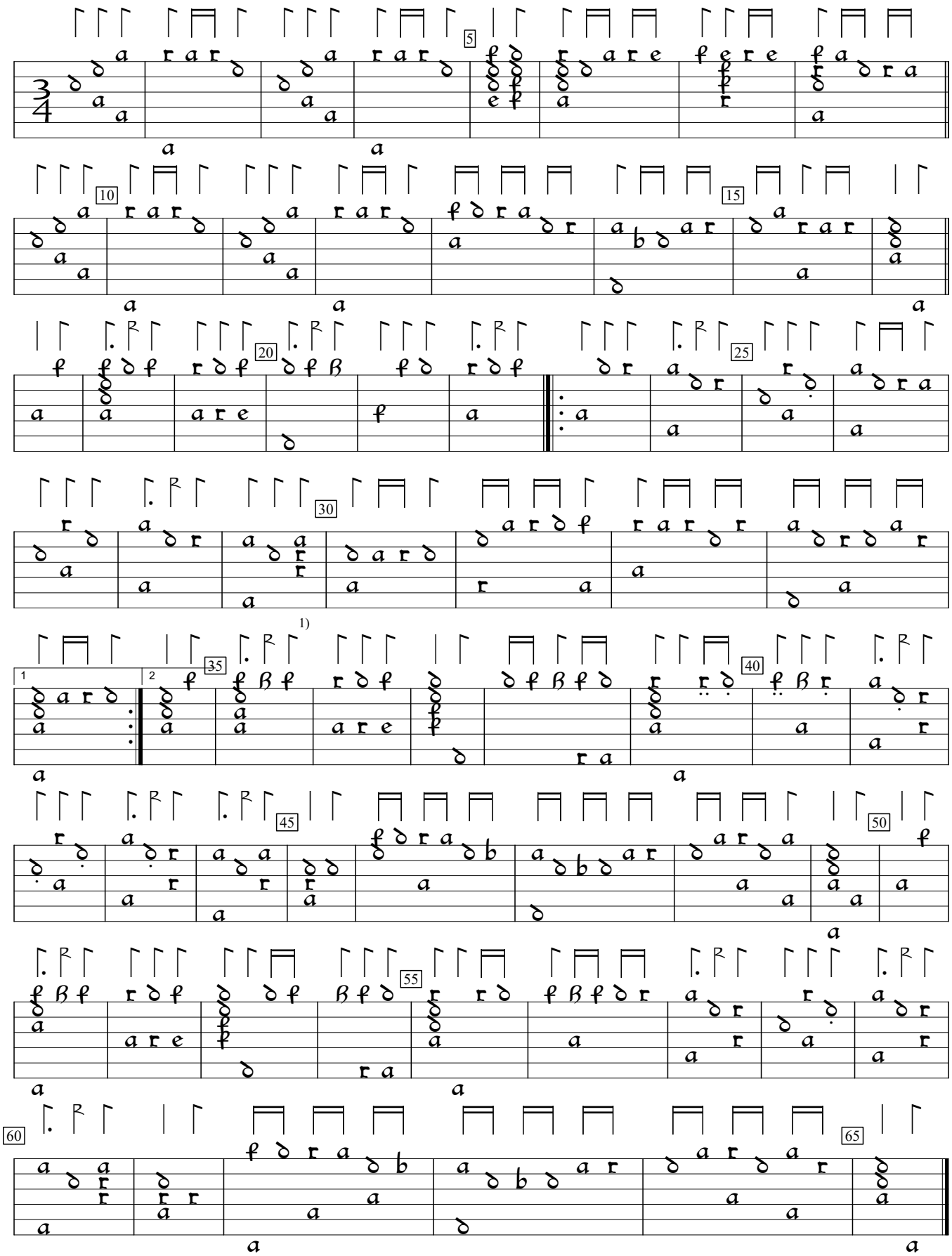

1) Chord x/x/x/d/c/a in orig.

PL-Kj:Uniwersytet Jagiellonski mus.ms 40032:Barbarino Lute MS (c.1600), p.402a. Encoded and edited by Sarge Gerbode.