332. Volta

Anonymous

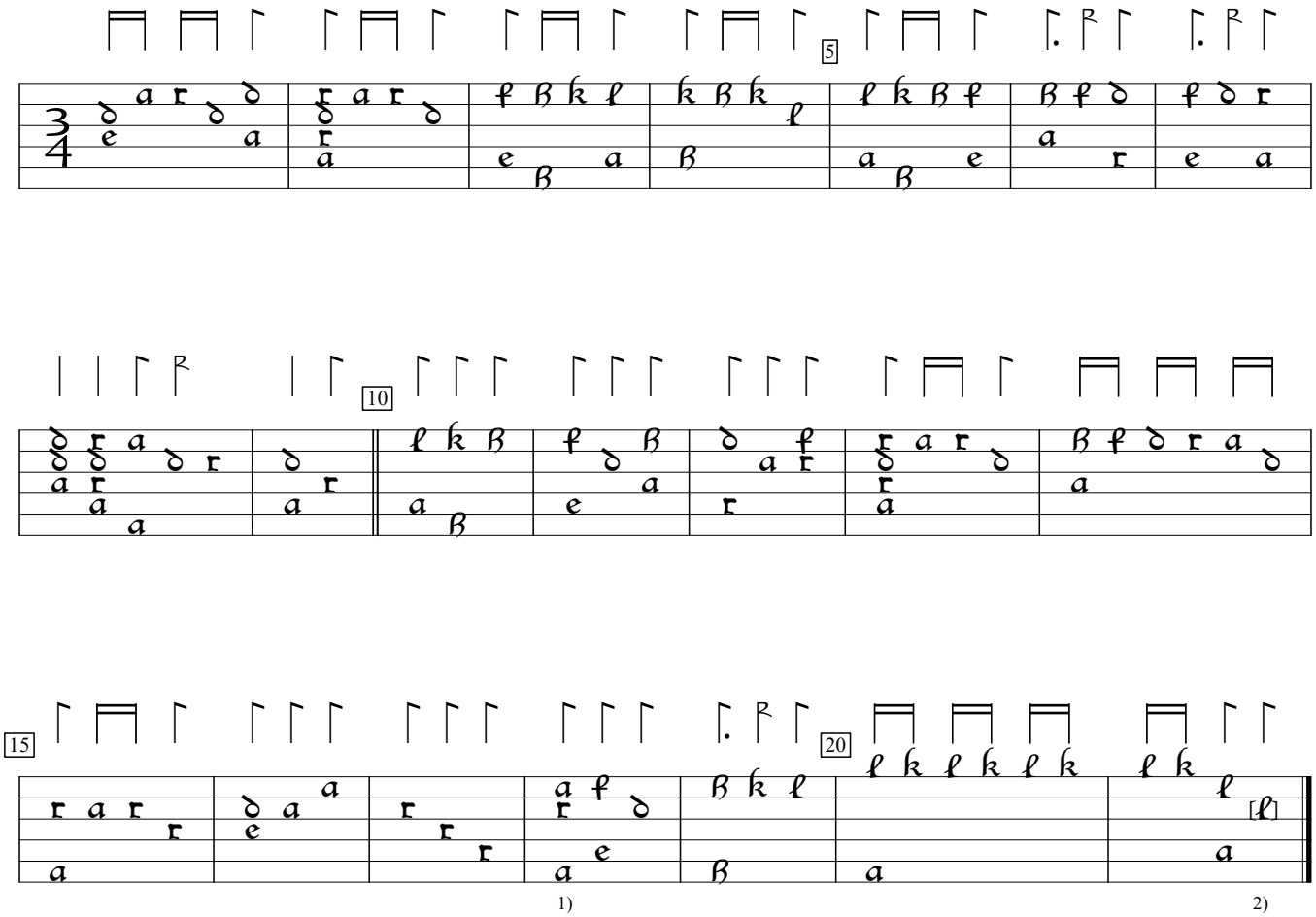

1) Chord x/d/x/a/x/x in orig.
2) Note one course lower in orig.

PL-Kj:Uniwersytet Jagiellonski mus.ms 40032:Barbarino Lute MS (c.1600), p.400a. Encoded and edited by Sarge Gerbode.