292. Fresch'e gagliardo

Anonymous

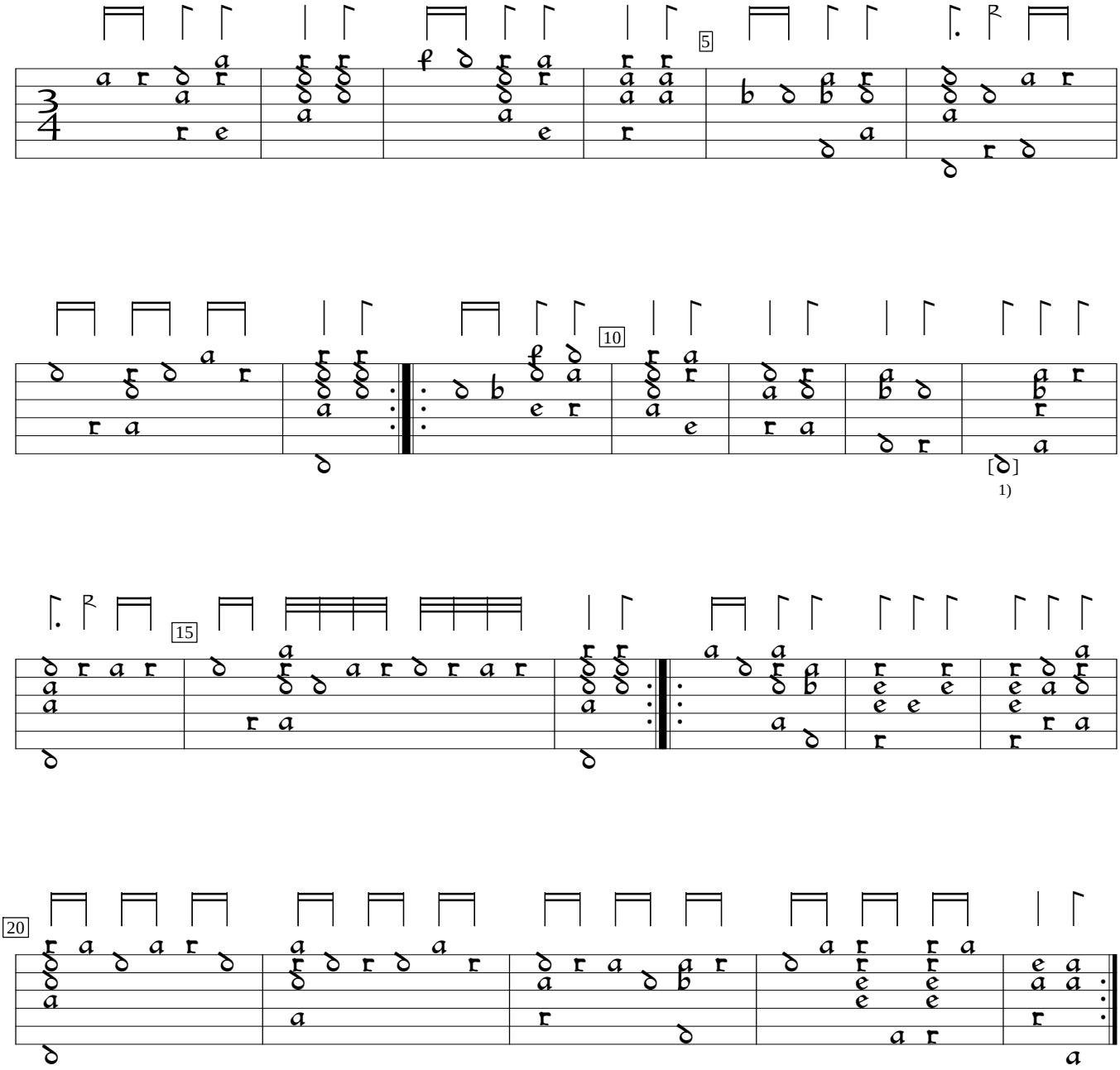

1) b on 6th course in orig.

PL-Kj:Uniwersytet Jagiellonski mus.ms 40032:Barbarino Lute MS (c.1600), p. 374c. Encoded and edited by Sarge Gerbode.