267. Courante di Francia balletto

Gratioso

Anonymous

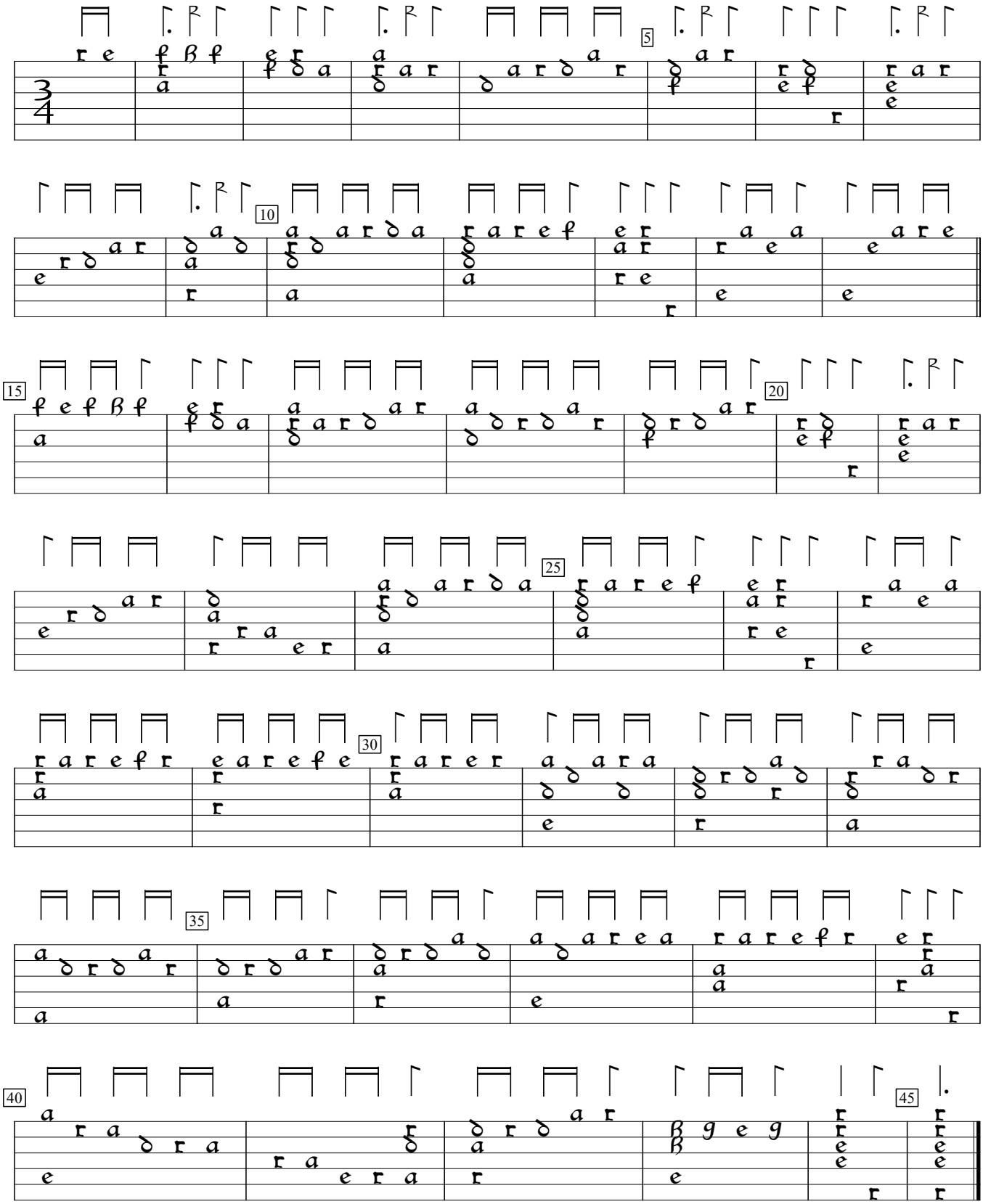

1) Rhythm flag missing in orig.

PL-Kj:Uniwersytet Jagiellonski mus.ms 40032:Barbarino Lute MS (c.1600), p.360b. Encoded and edited by Sarge Gerbode.