242. Padovana

Anonymous

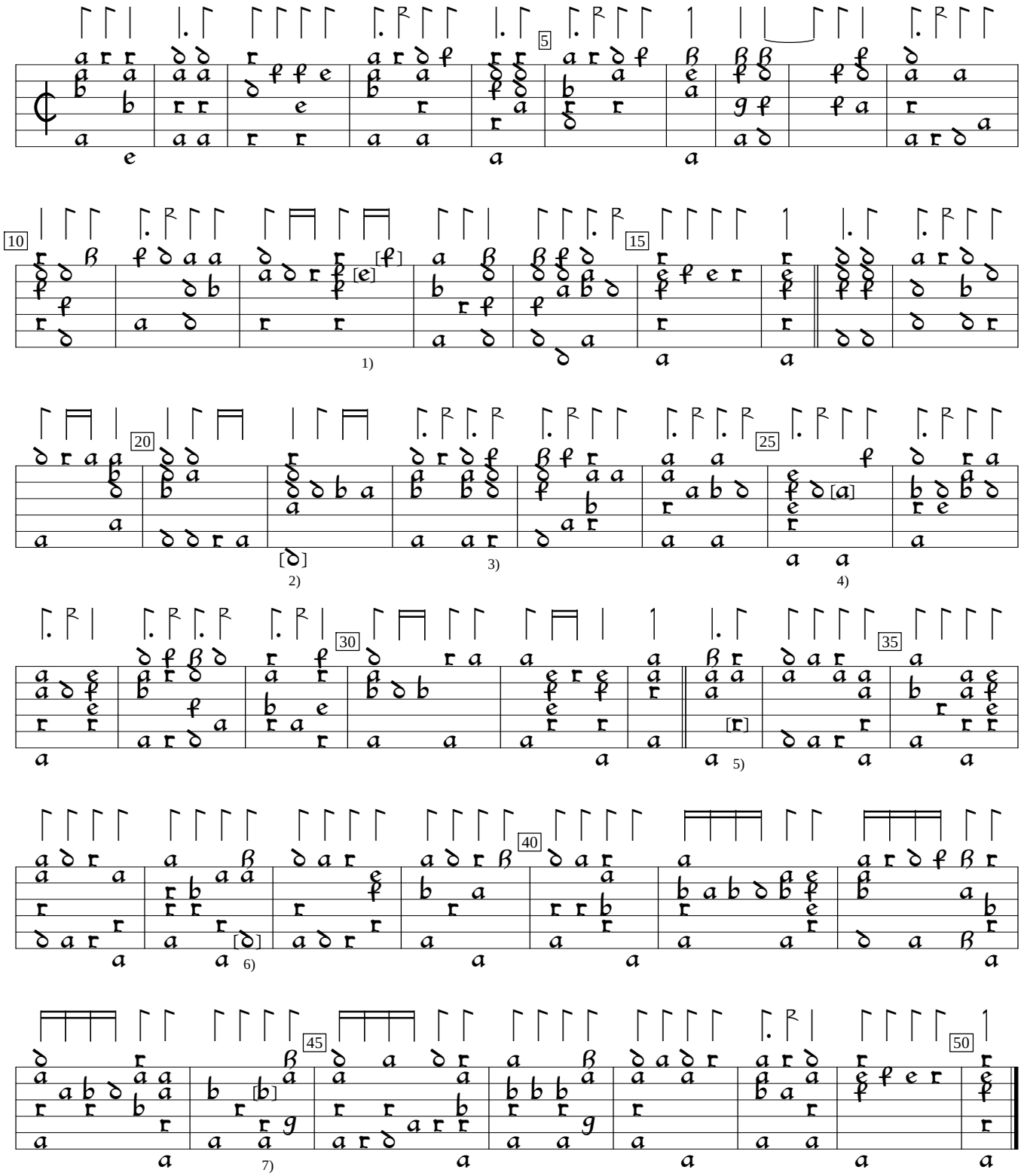

1) 2 notes interchanged in orig.
2) a in orig.
3) Chord c/x/x/e/c/f in orig.
4) Note added by editor.
5) a in orig.
6) Note indistinct but looks one course higher in orig.
7) a in orig.

PL-Kj:Uniwersytet Jagiellonski mus.ms 40032:Barbarino Lute MS (c.1600), p.341a. Encoded and edited by Sarge Gerbode.