133. Rotta over gagliarda della riprisa

Anonymous

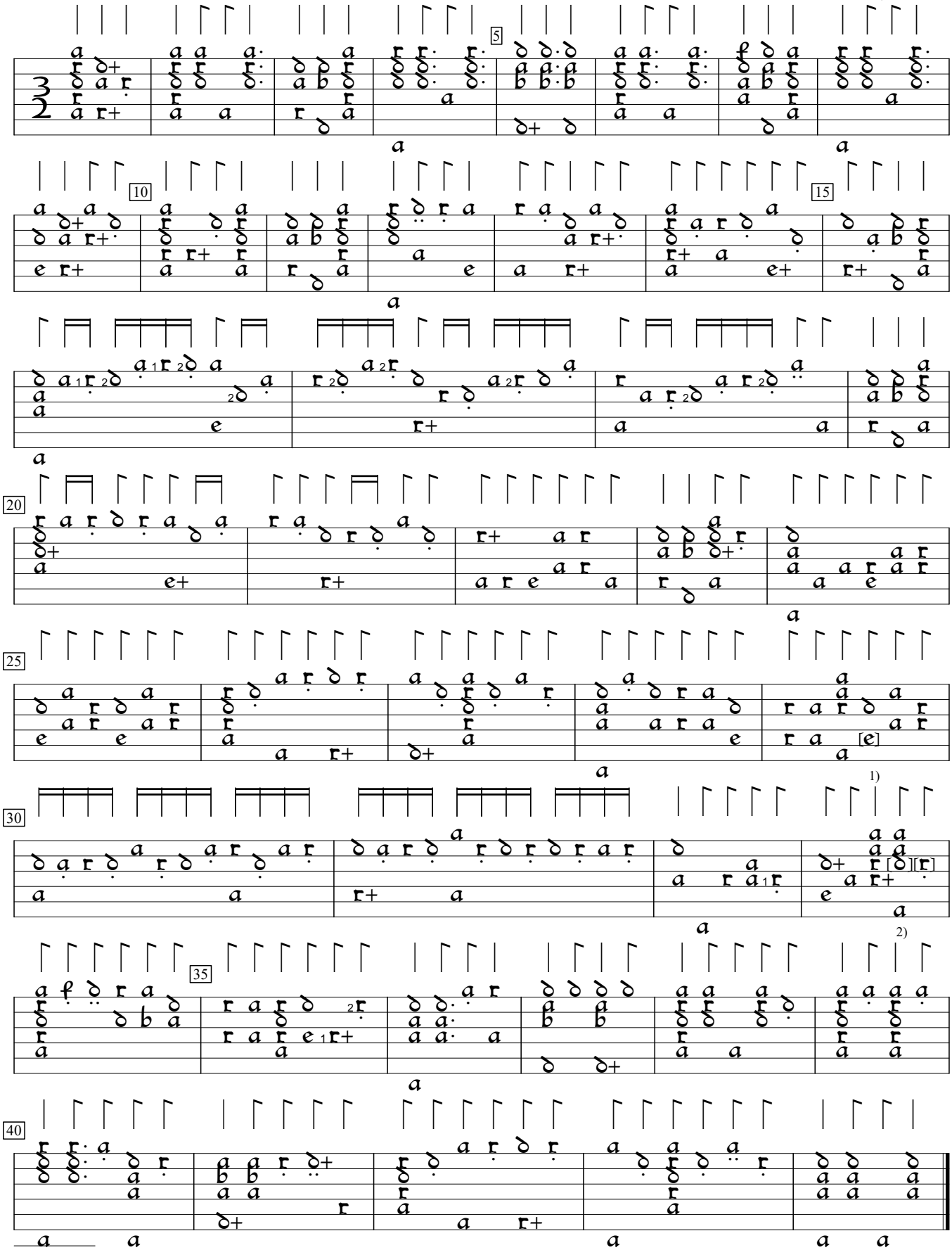

1) d in orig.
2) 2 notes interchanged in orig.

Questa gagliarda è da suonare et ballare

PL-Kj:Uniwersytet Jagiellonski mus.ms 40032:Barbarino Lute MS (c.1600), p.198b. Encoded and edited by Sarge Gerbode.