# 111. Anchor che col partire

[Fragment, lacking beginning and ending]  Cipriano de Rore

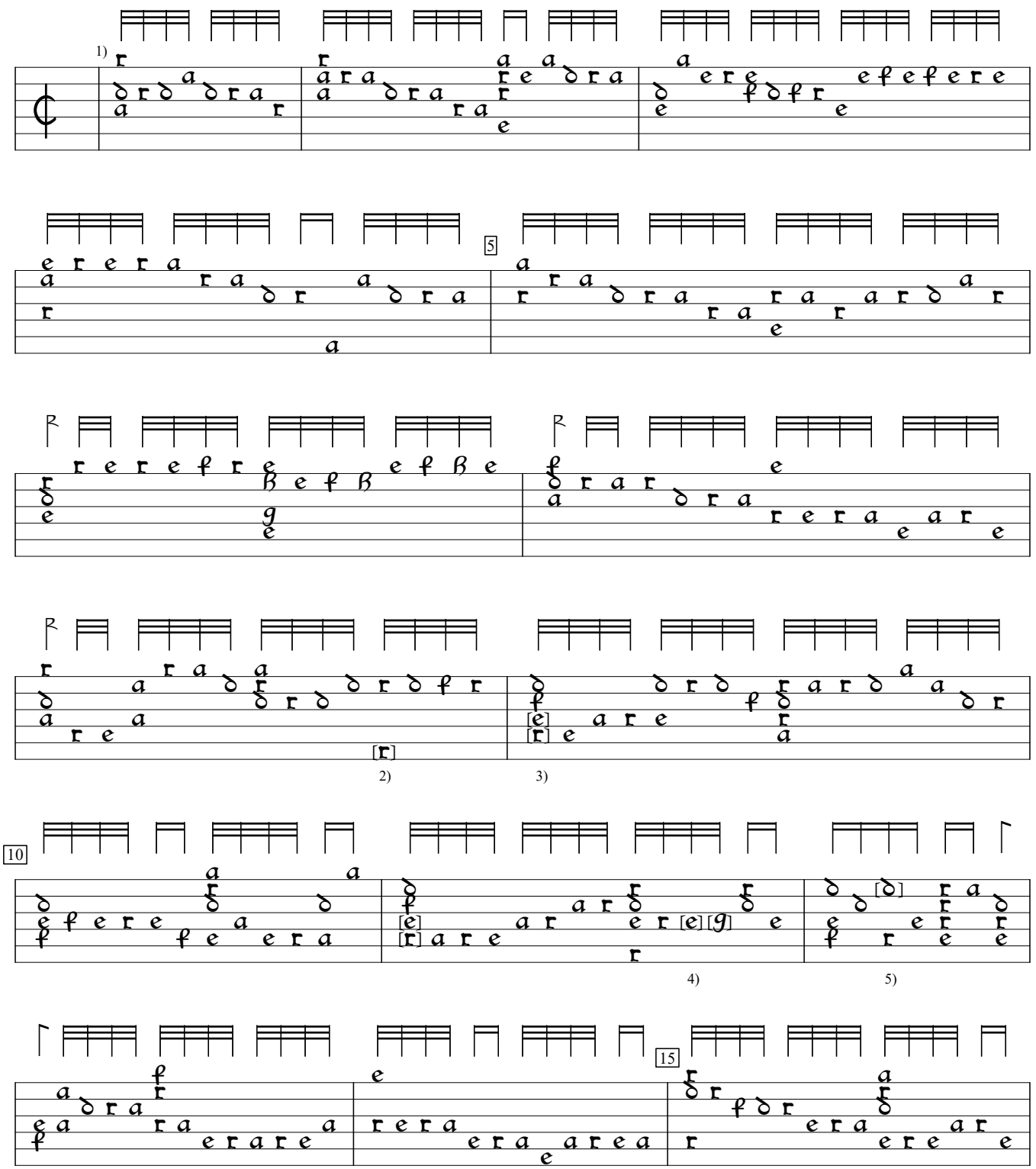


1) Piece began on previous missing page.
2) Note oen position to left in orig.
3) chord x/d/g/f/d/x in orig. Same in bar 11.
4) In orig, 1st note d and 2nd note f.
5) f in orig.

PL-Kj:Uniwersytet Jagiellonski  mus.ms 40032:Barbarino Lute MS (c.1600), p.149.  Encoded and edited by Sarge Gerbode.

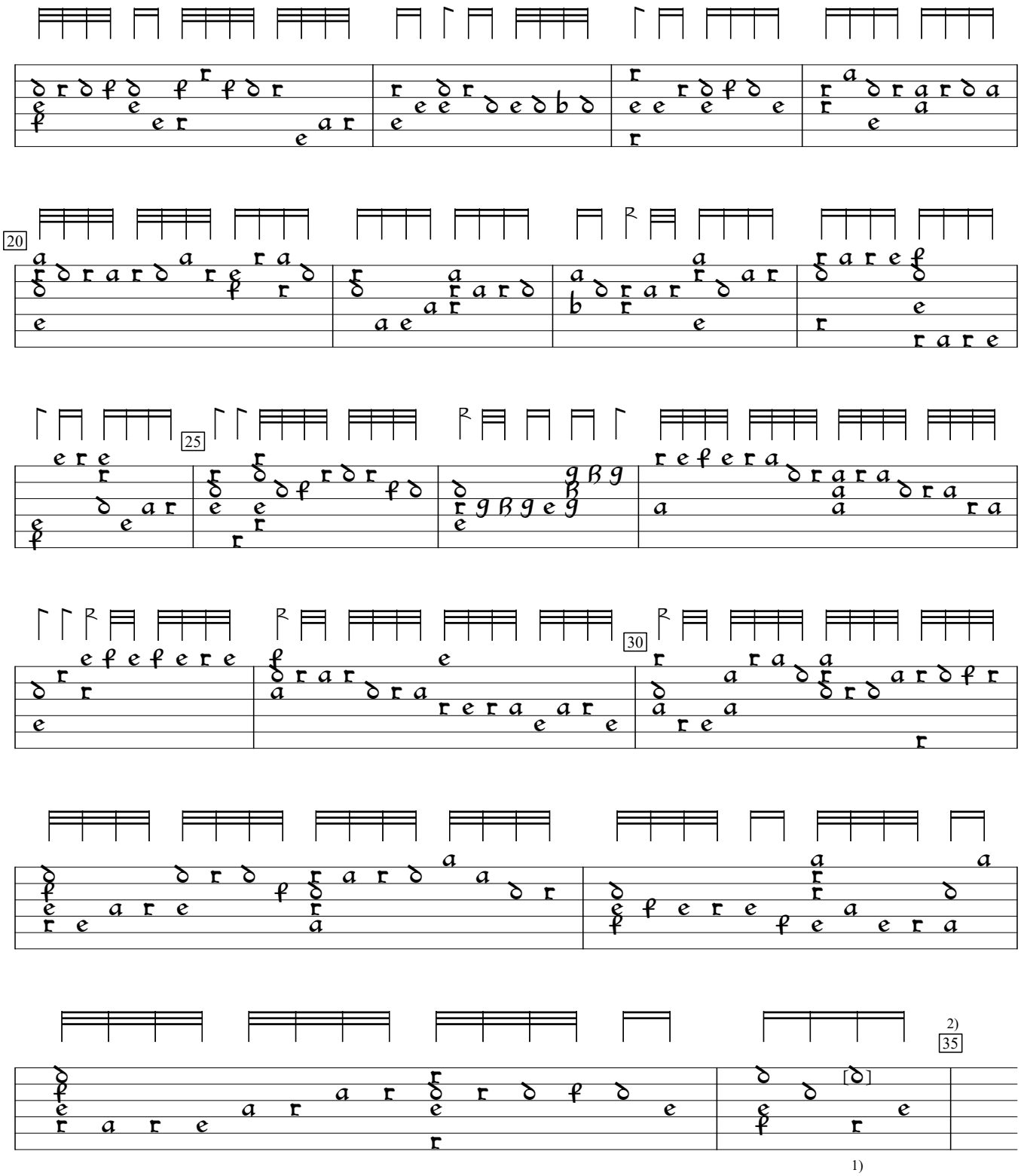


1) f in orig.
2) Piece ends here.