87. In veder che mia donna Philippe de Monte

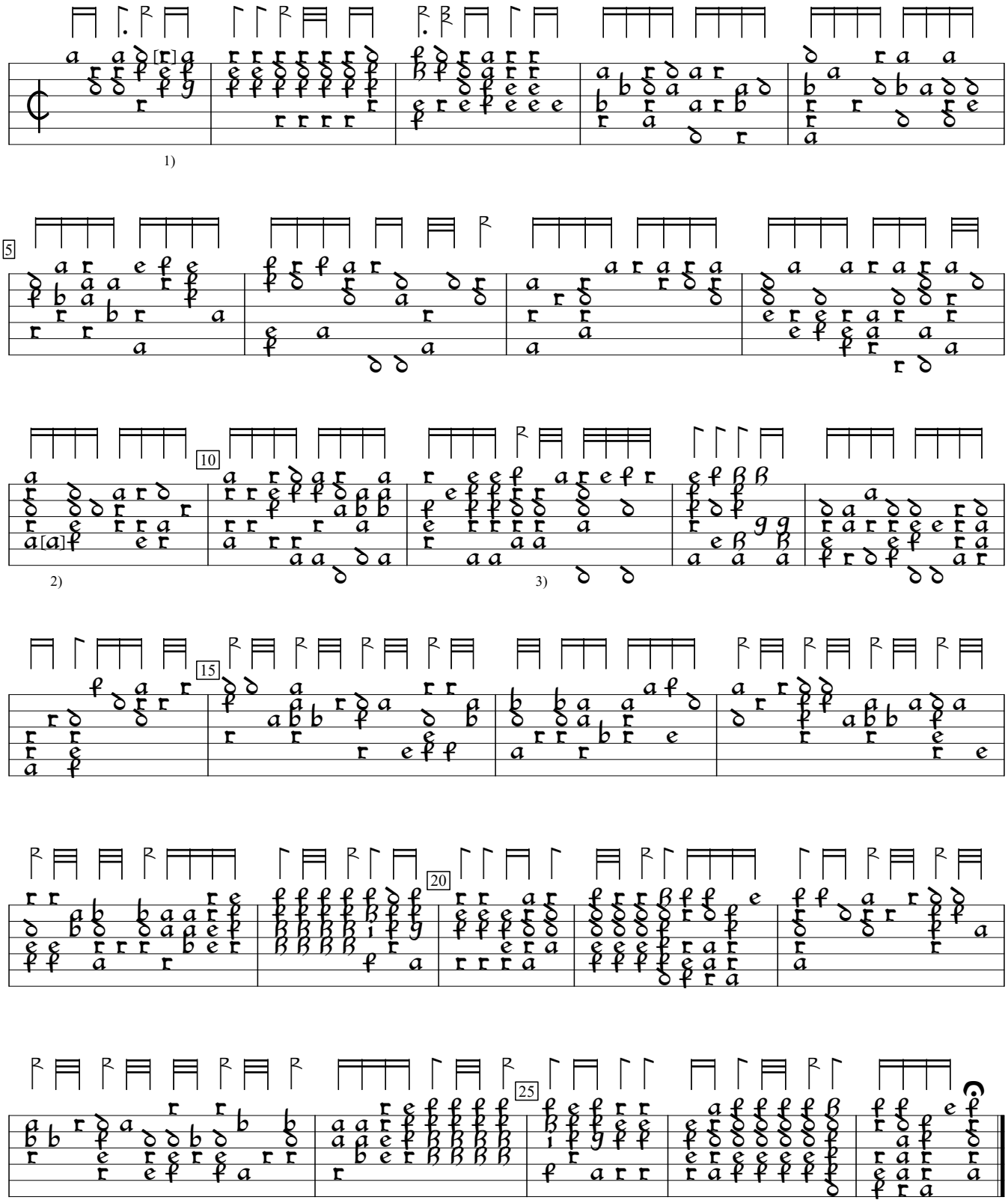

1) d in orig.
2) Note indistinct.
3) Rhythm flag one position to right in orig.

PL-Kj:Uniwersytet Jagiellonski mus.ms 40032:Barbarino Lute MS (c.1600), p.113b. Encoded and edited by Sarge Gerbode.