57. Nasce la pena mia

à 6

Alessandro Striggio

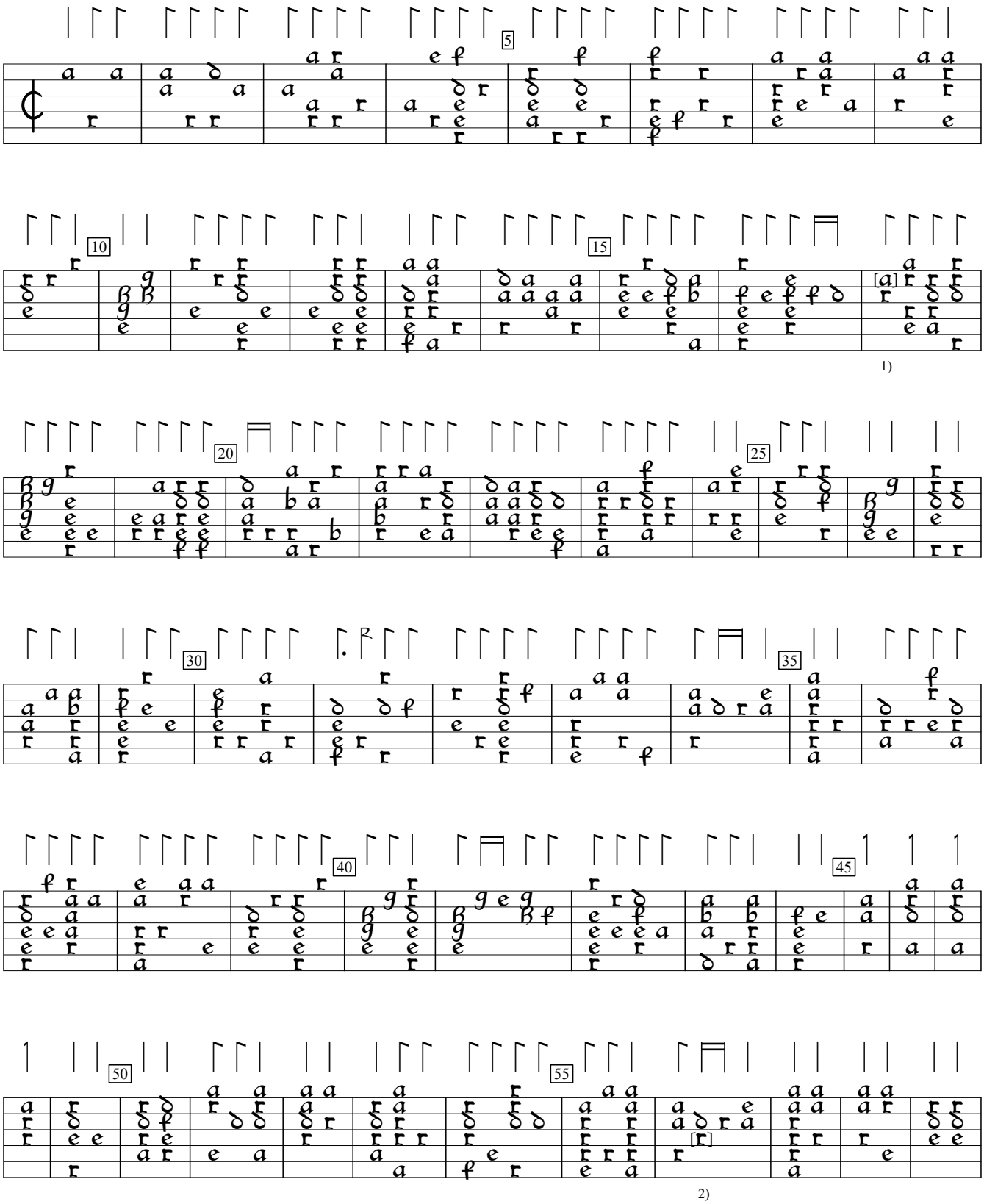

1) c in orig.
2) d in orig.

PL-Kj:Uniwersytet Jagiellonski mus.ms 40032:Barbarino Lute MS (c.1600), p. 80. Encoded and edited by Sarge Gerbode.

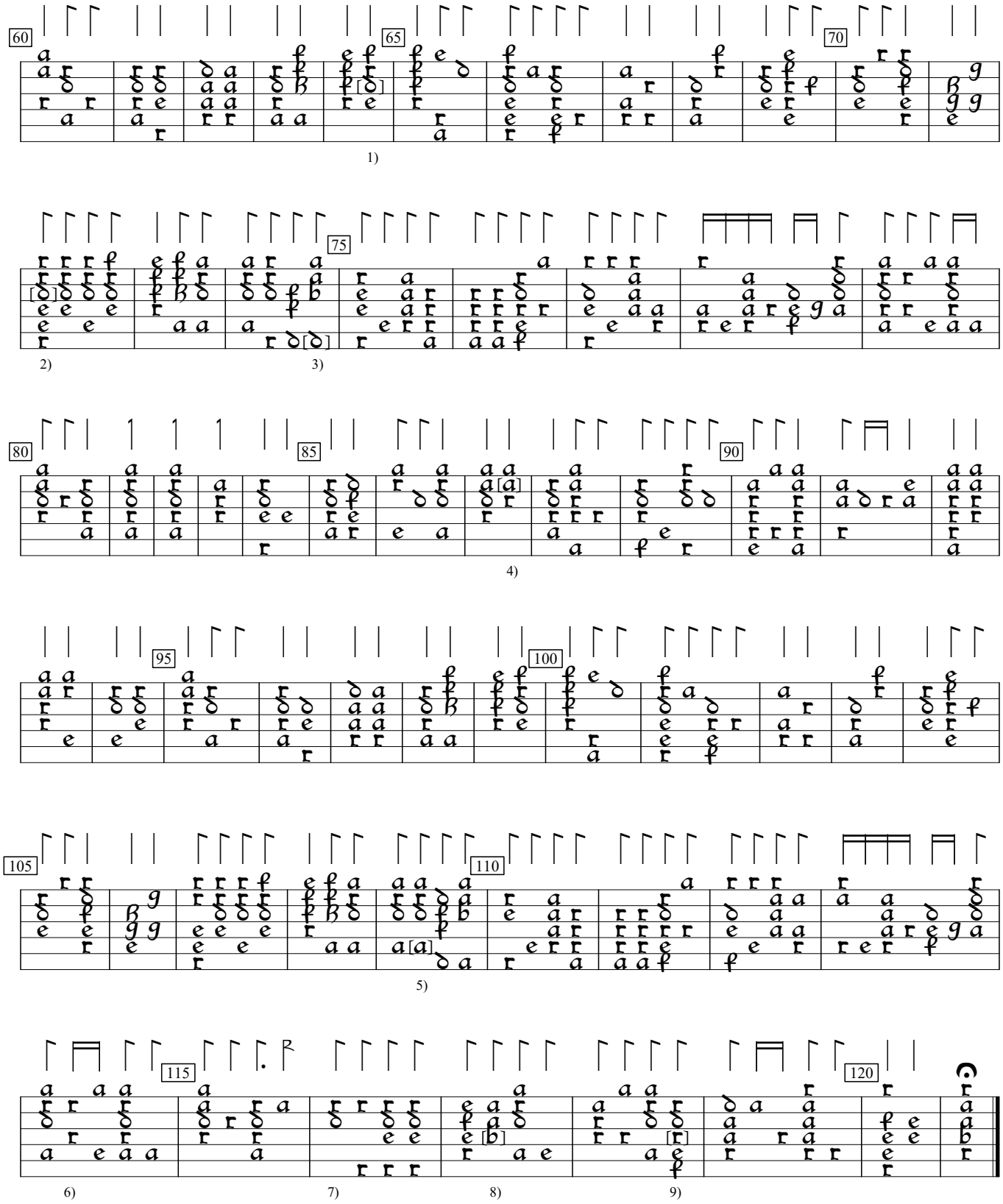

1) c in orig.
2) f in orig.
3) c in orig.
4) c in orig.
5) c on 6th course in orig.
6) Rhythm flag missing in orig.
7) Rhythm flag missing in orig.
8) a in orig.
9) d in orig.