39. Per illud ave

"Poti undans"

Josquin des Prez

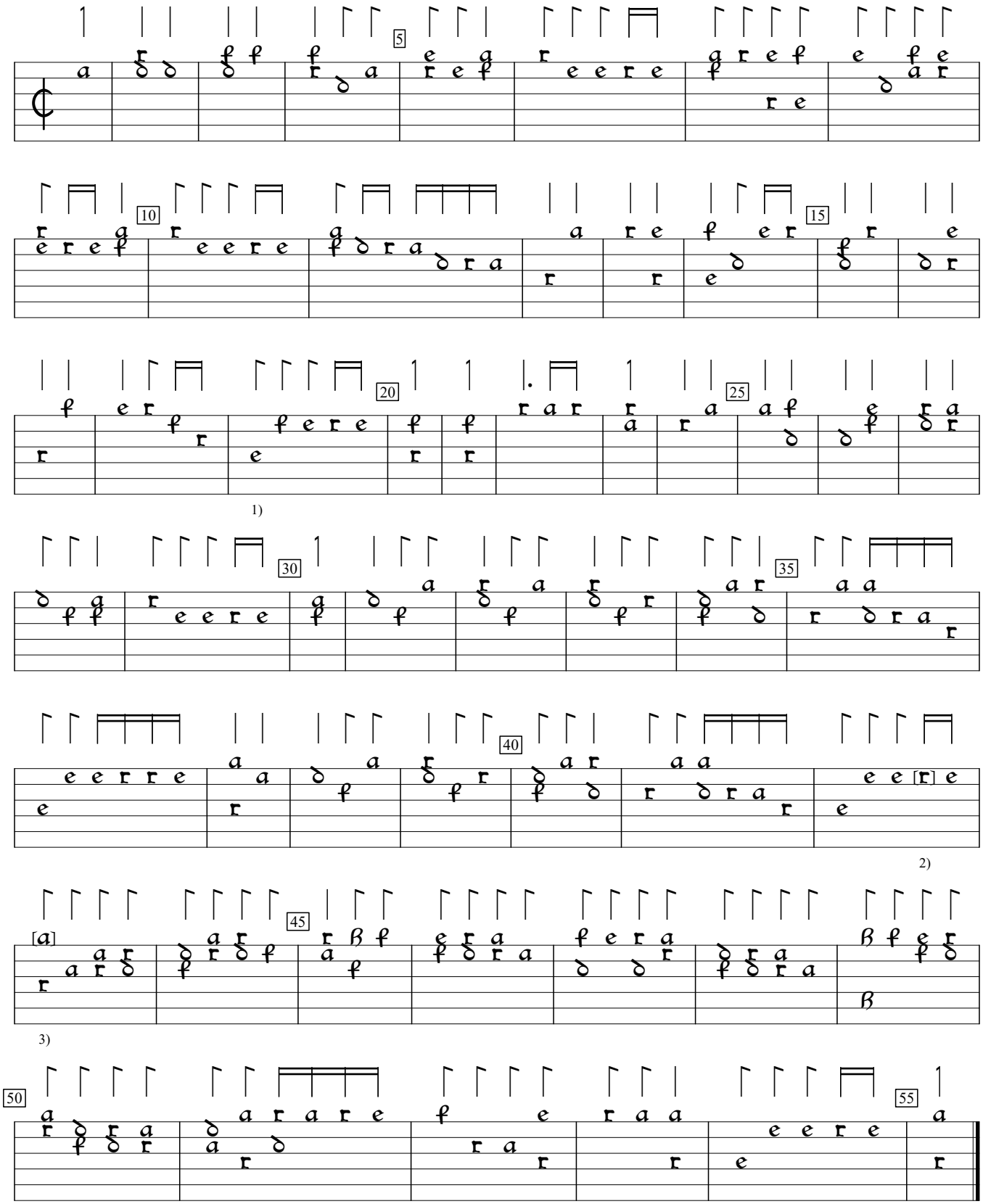

1) Rhythm flag missing in orig.
2) d in orig.
3) Note added by editor.

PL-Kj:Uniwersytet Jagiellonski mus.ms 40032:Barbarino Lute MS (c.1600), p. 60. Encoded and edited by Sarge Gerbode.