104. Petit Jacquet

(Thomas Crécquillon)

Anonymous

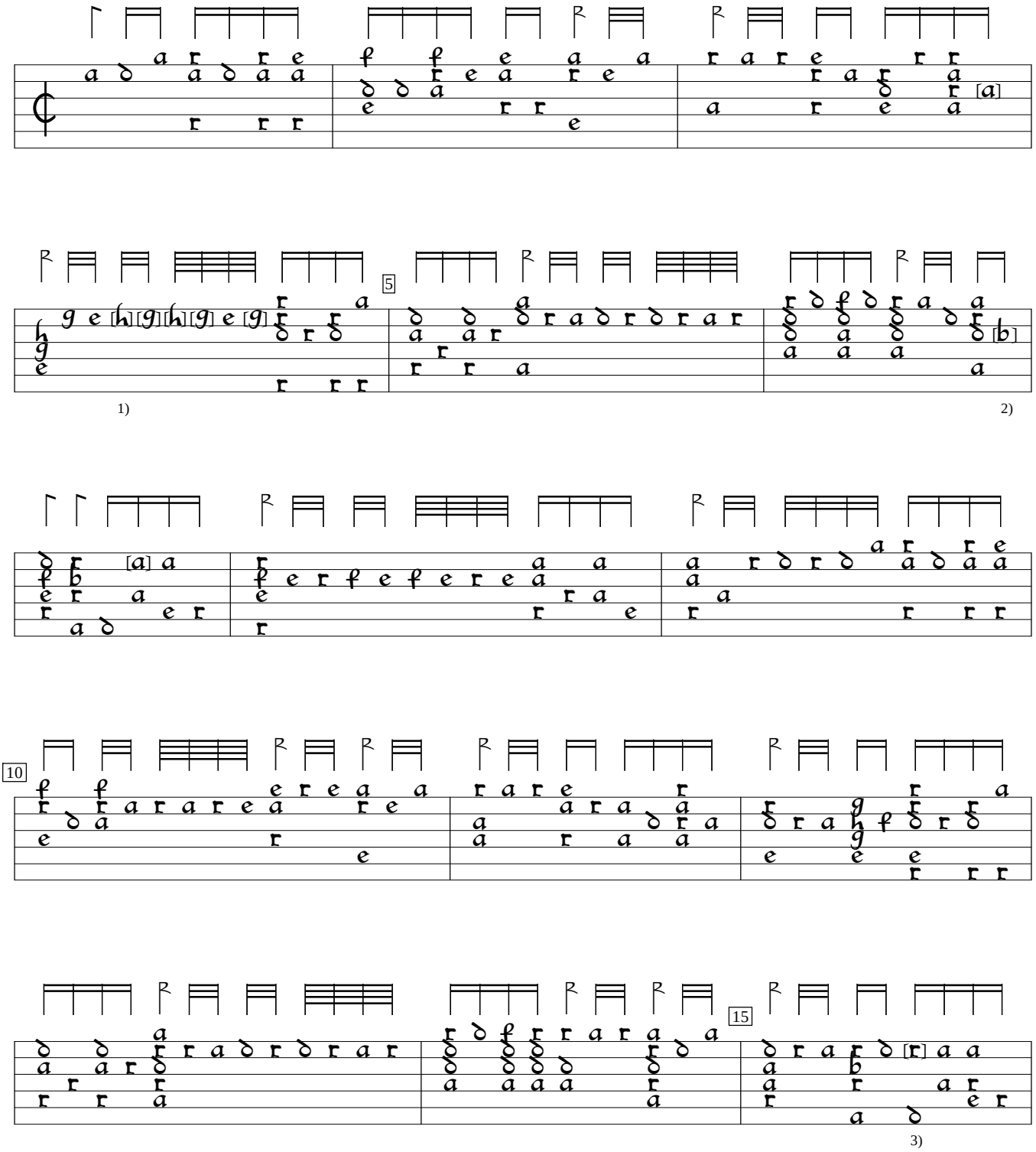

1) in orig. gheh only.
2) c in orig.
3) Note added by editor.

NL-DHgm:Gemeentemuseum den Hage ms 28.B.39:Siena lute book (c.1590), f.47v. Encoded by Jason Kortis; edited by Sarge Gerbode.

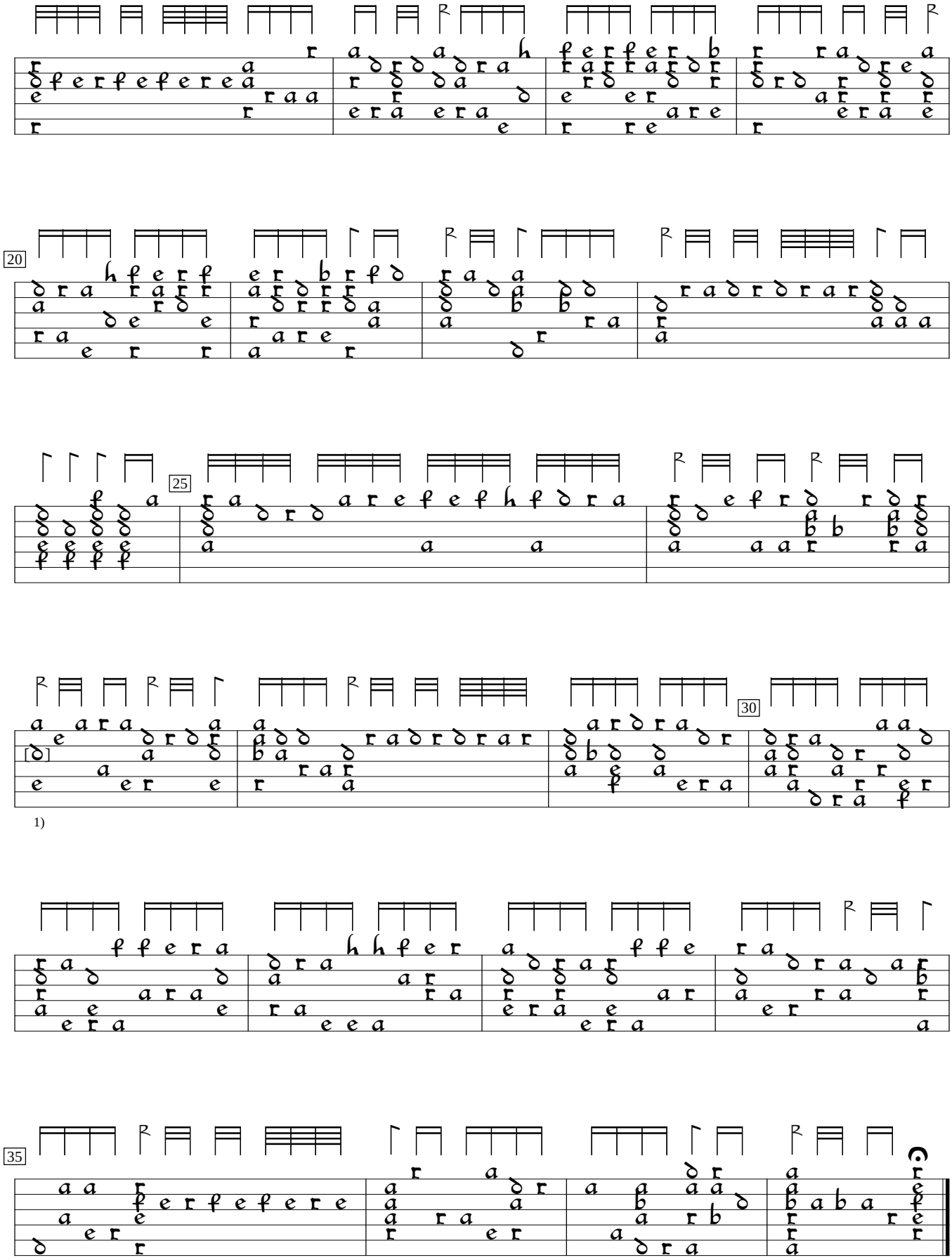

1)

1) c in orig.