97. Fantasia

Anonymous

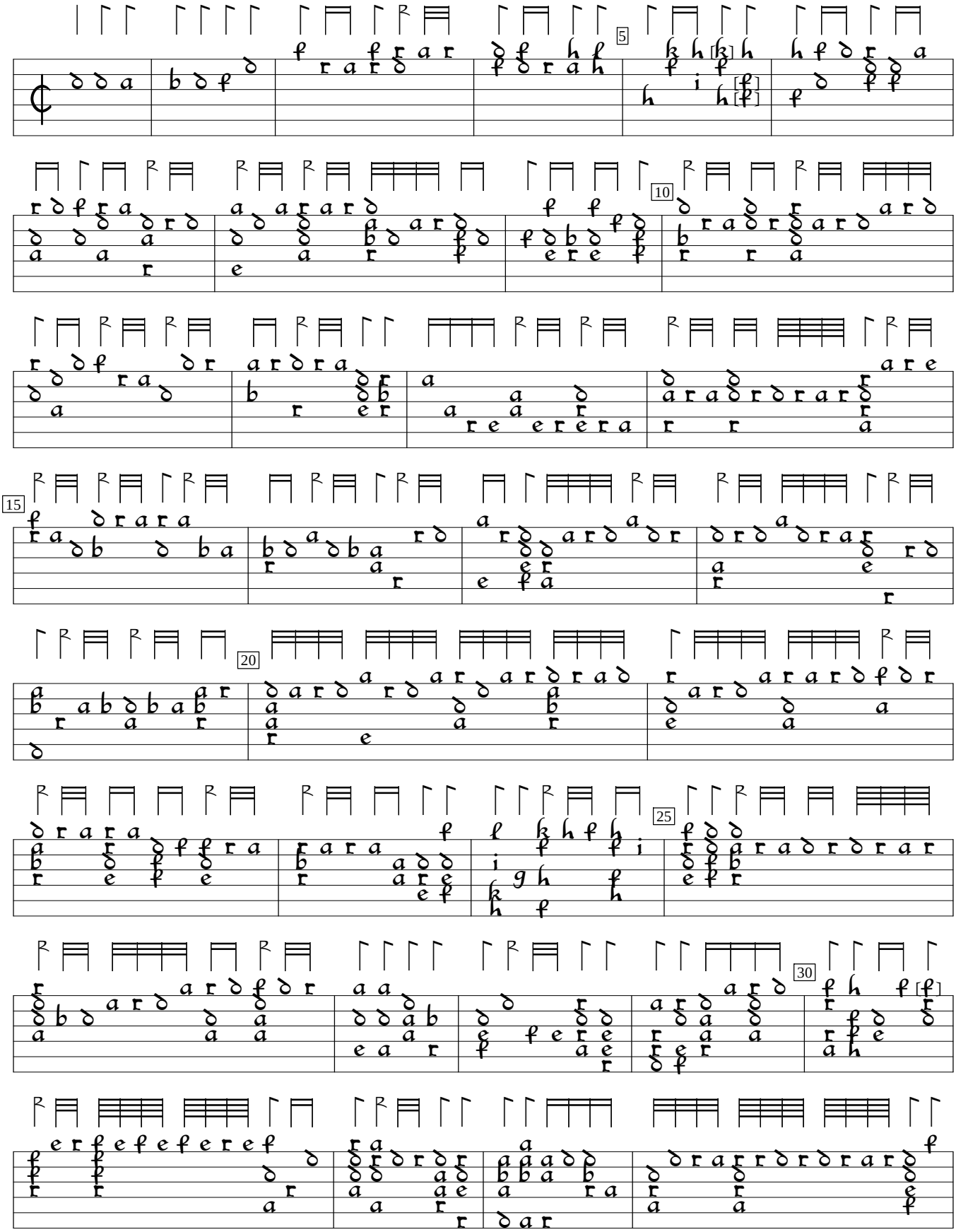

NL-DHgm:Gemeentemuseum den Hage ms 28.B.39:Siena lute book (c.1590), f.43v. Encoded by Jason Kortis; edited by Sarge Gerbode.

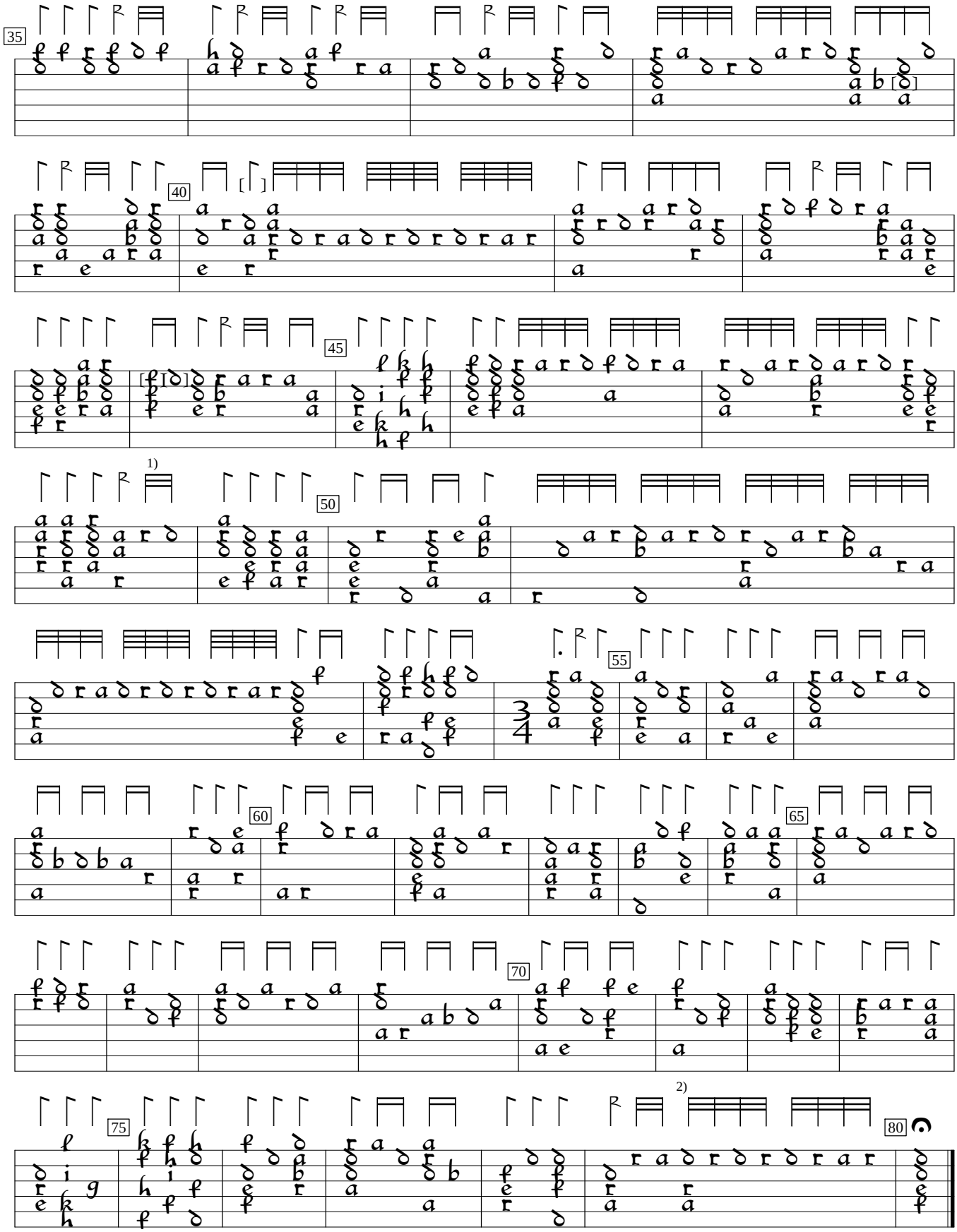

1) 2 notes interchanged in orig.
2) Rhythm flag missing in orig.