94. Fantasia

Anonymous

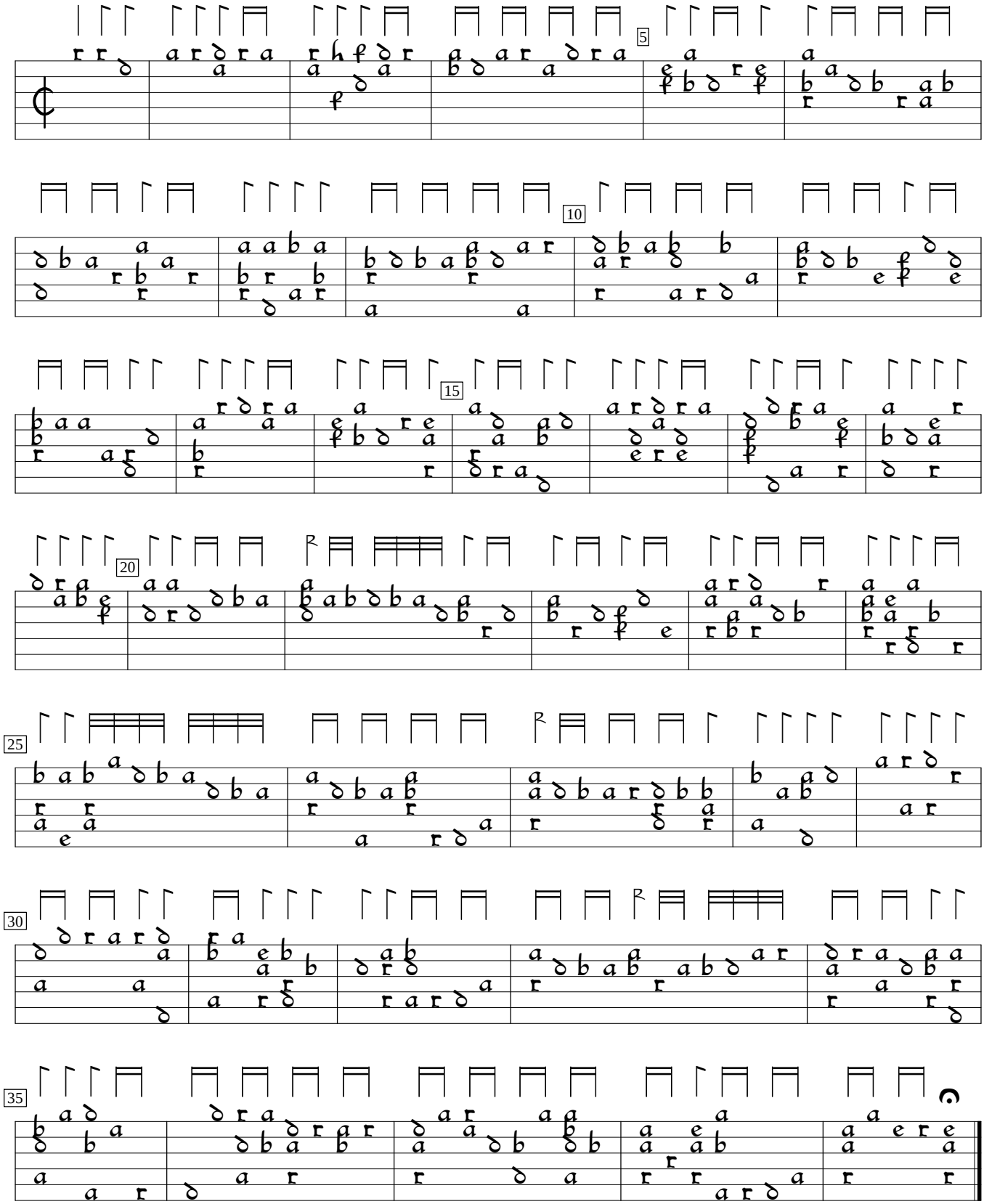

NL-DHgm:Gemeentemuseum den Hage ms 28.B.39:Siena lute book (c.1590), f.42b. Encoded by Jason Kortis; edited by Sarge Gerbode.