61. Ricercar

Mode 5

Anonymous

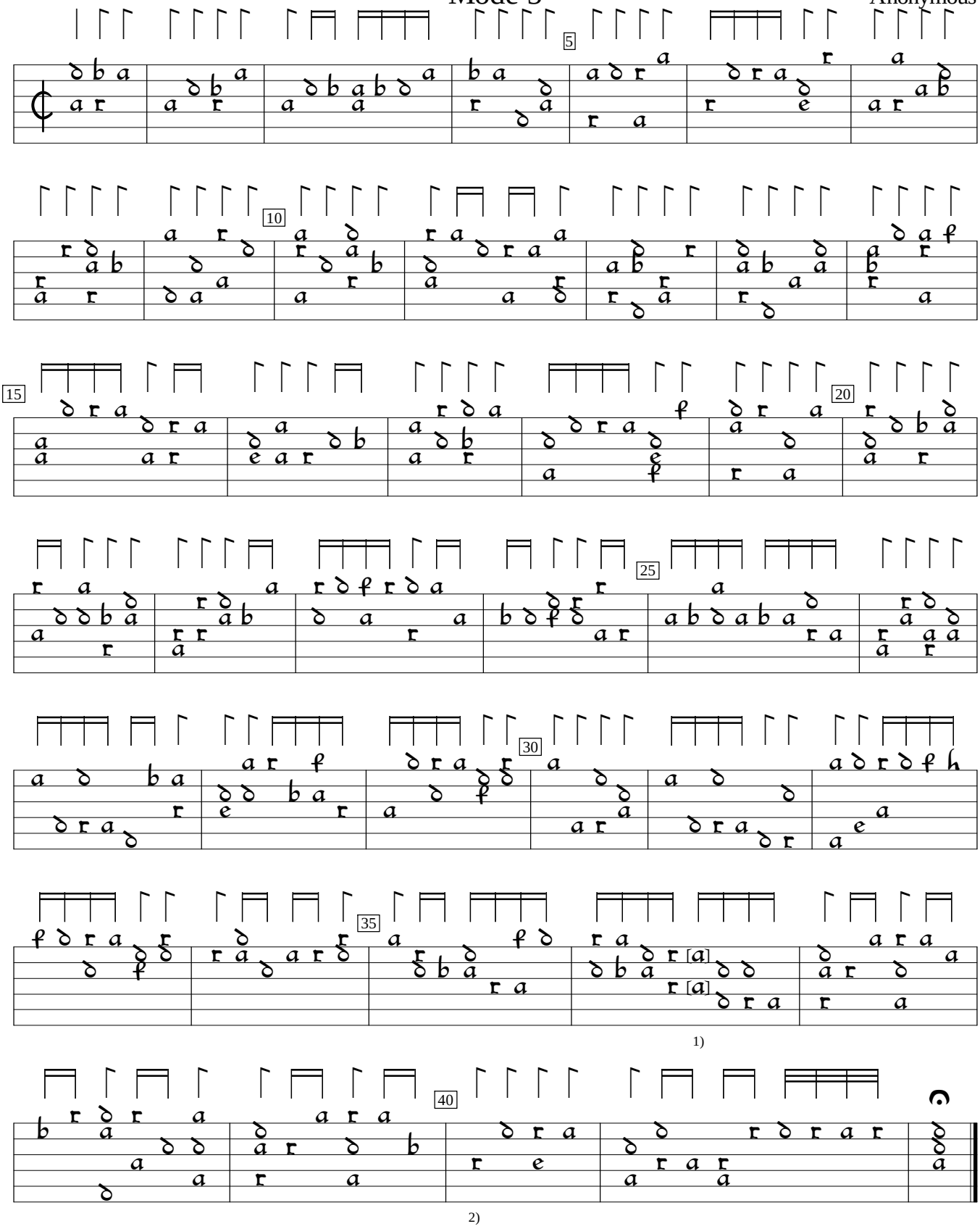

1) Chord added by editor, and length of last note in the bar shortened by half.

2) This might sound better if the rhythm flags in this bar were halved.

NL-DHgm:Gemeentemuseum den Hage ms 28.B.39:Siena lute book (c.1590), f.22b. Encoded by Jason Kortis; edited by Sarge Gerbode.