6. Saltarello 6

Simone Molinaro

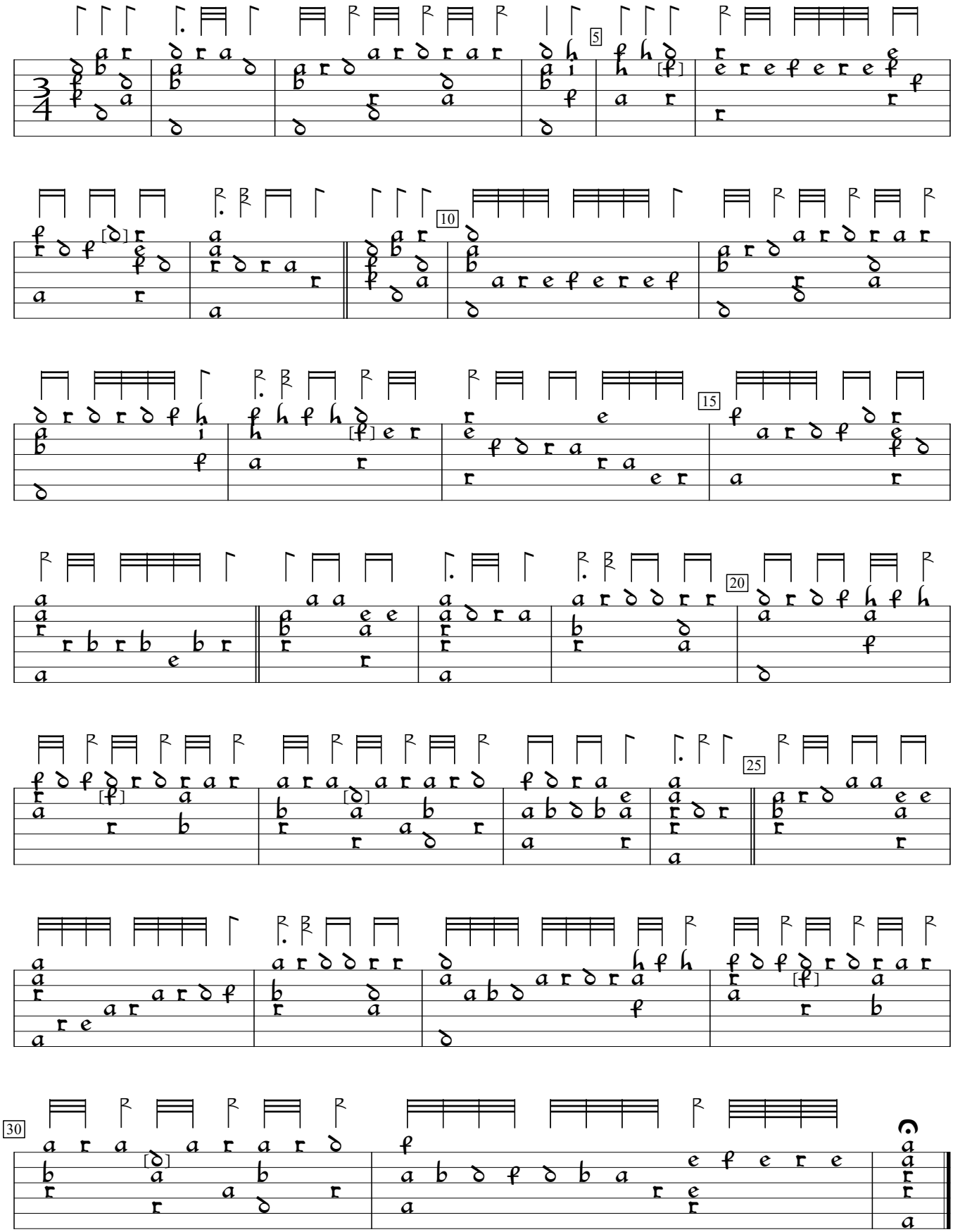

Intavolatura di Liuto, v.1 (1599), p.6. Encoded by Douglas Towne; edited by Sarge Gerbode.