43. Sio fusse [ciaul'et tu lo campanile]

(à 4 - Orlando di Lasso)

Sixt Kargel

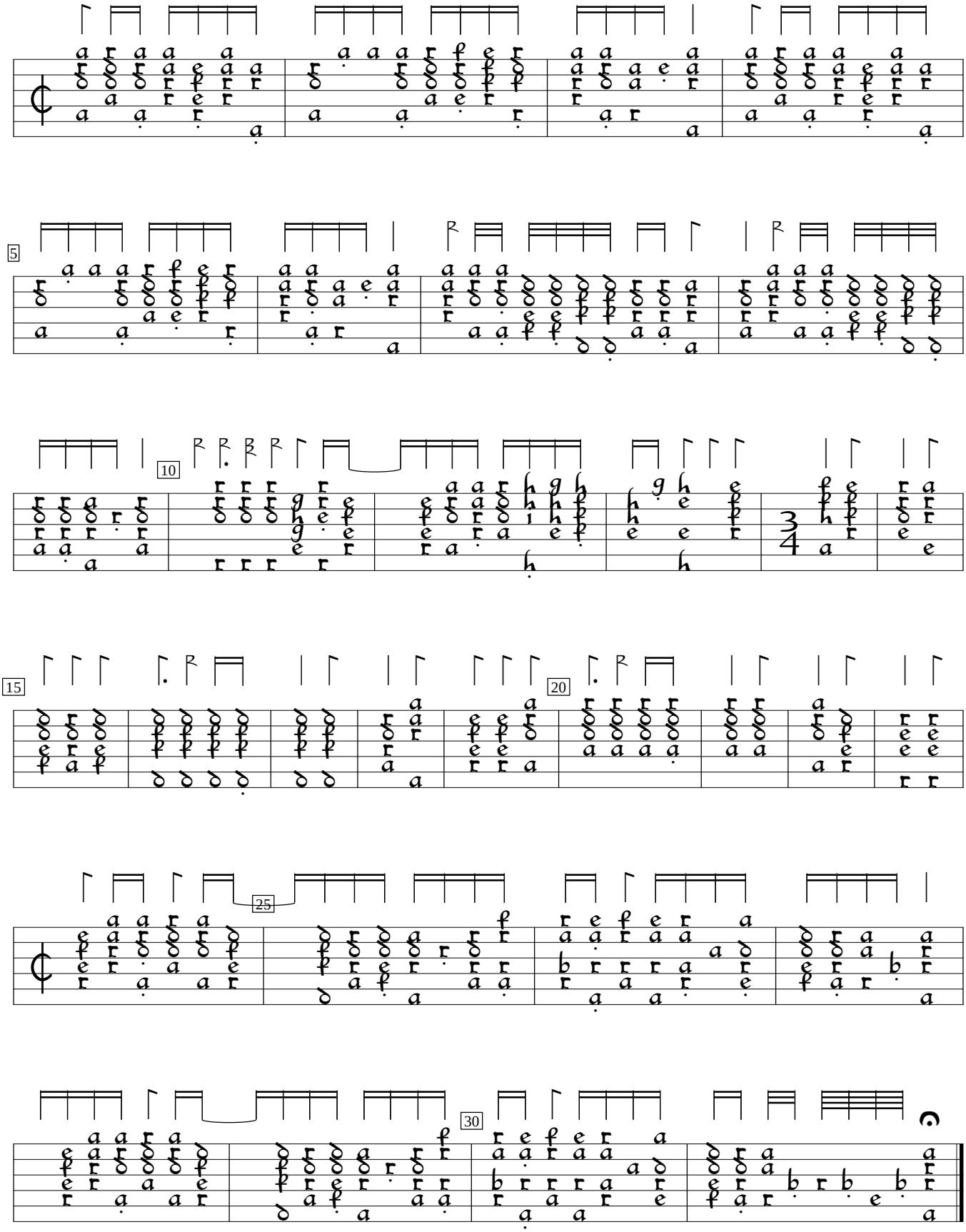

Newerlessner fleissiger Lautenstück (1586), f. m4va. Encoded by Rainer Boldhaus; edited by Sarge Gerbode.