18. Le quatres Branles

(Anonymous)

Bernhard Jobin

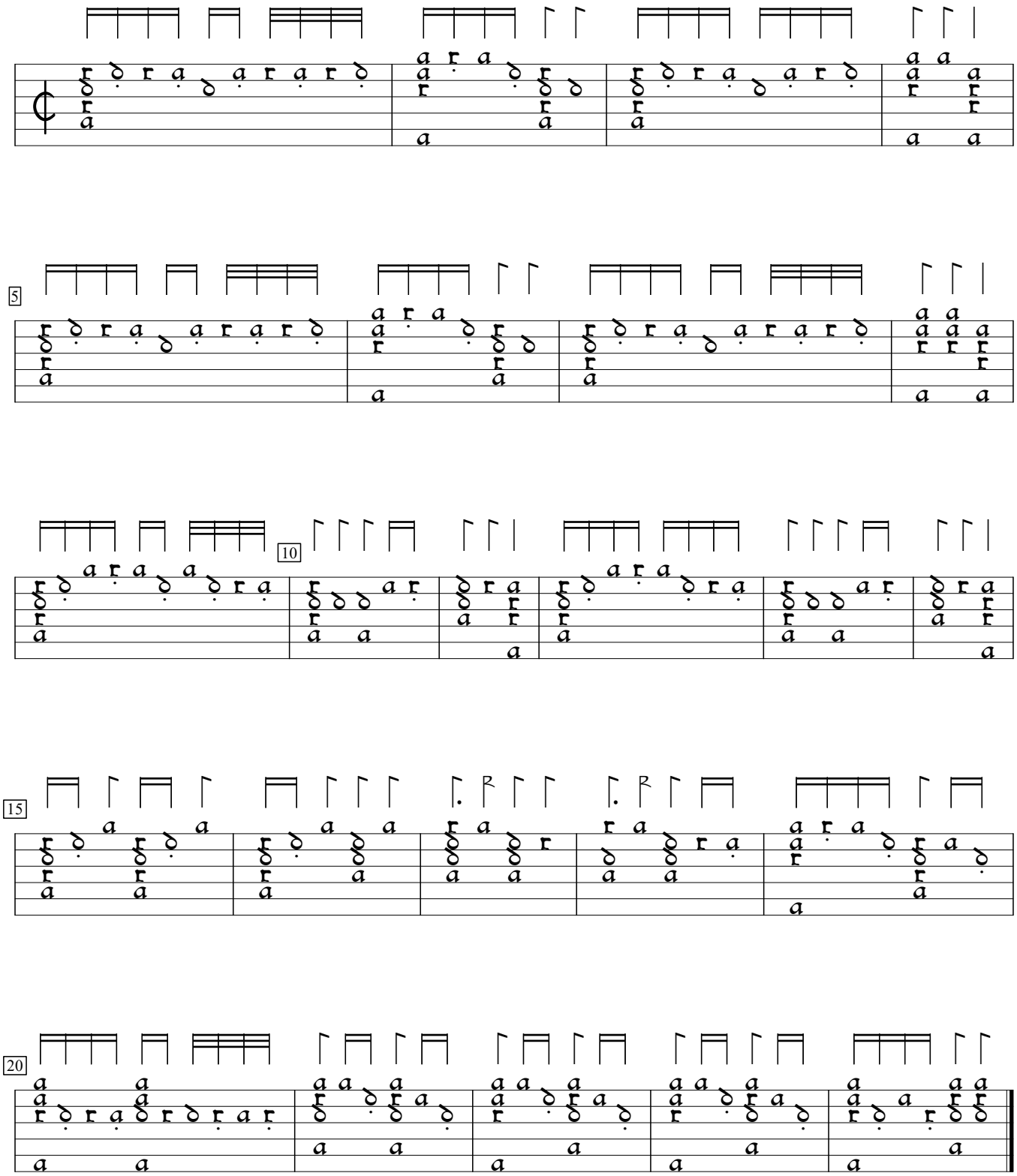

Newerlessner Lautenstück, v.2 (1573), f. f1v. Encoded by Rainer Boldhaus; edited by Sarge Gerbode.