15. Pour parvenir

[Si parvenir je puis]

(Thomas Crécquillon)

Bernhard Jobin

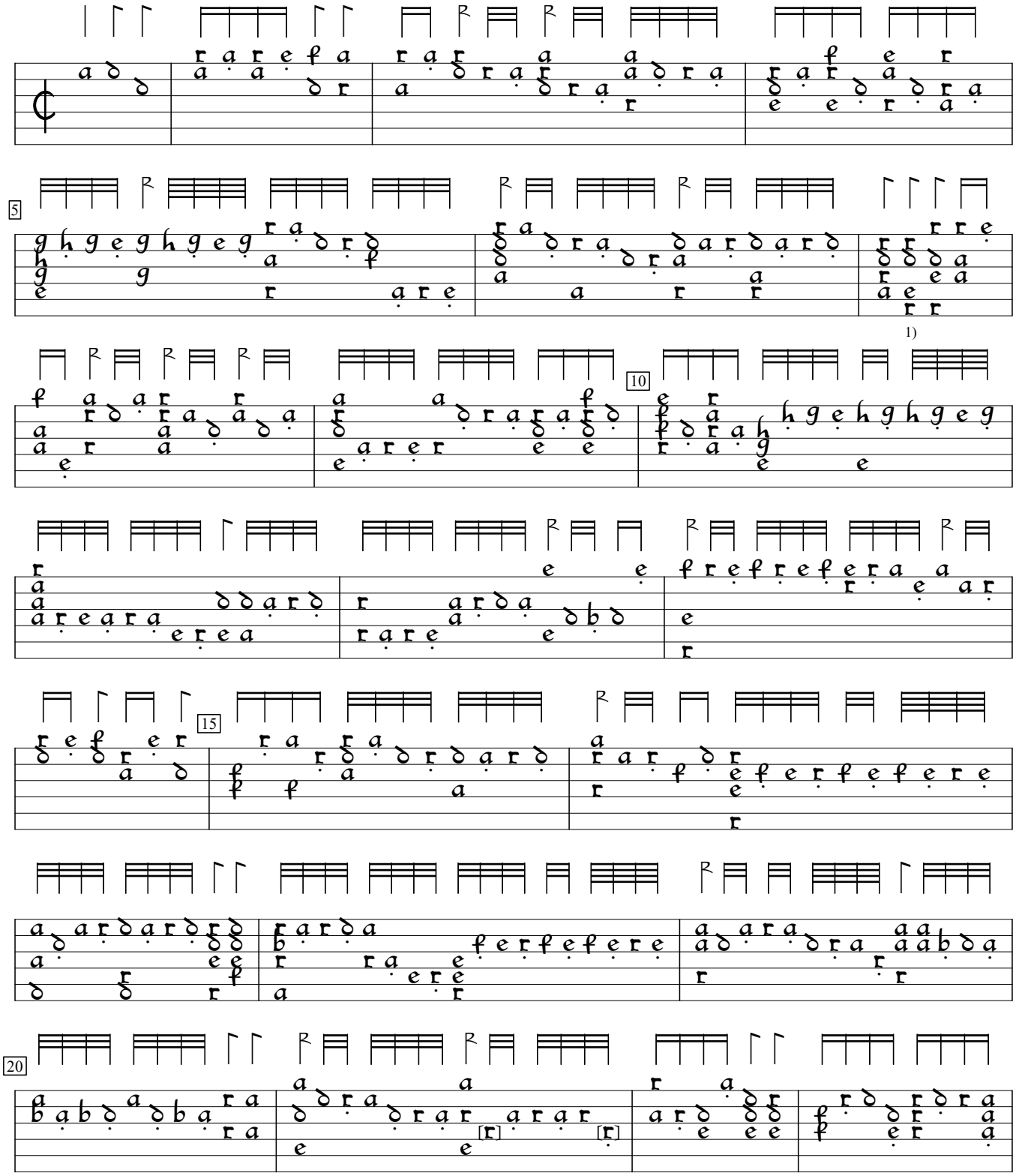

1) Chord c/e/c/x/a/x in orig.
2) 2 notes d in orig.

Newerlessner Lautenstück, v.1 (1572), f. d3. Encoded by Rainer Boldhaus; edited by Sarge Gerbode.

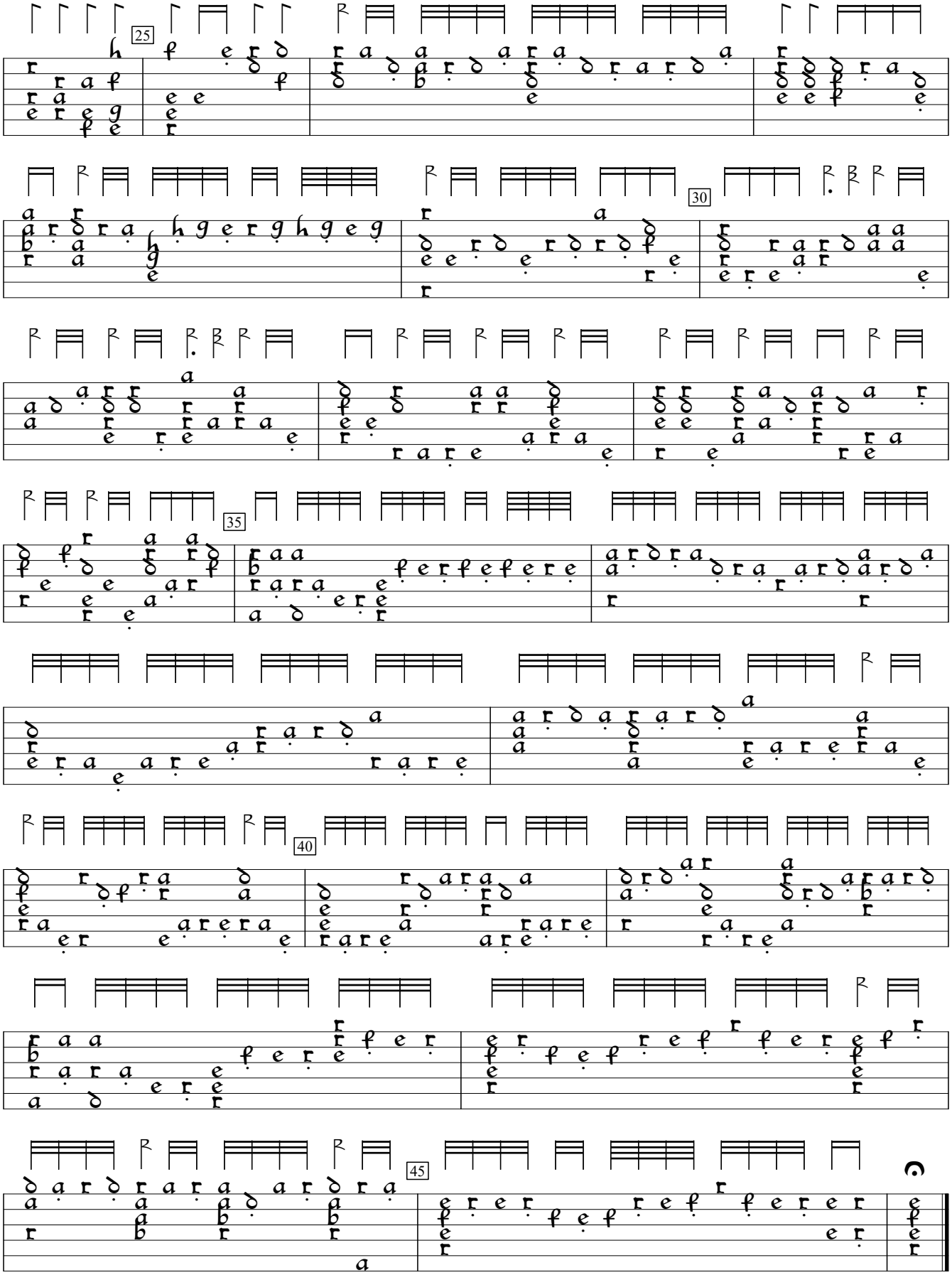
25
30
35
40
45