152. Galliard

[Passamezzo antico ground in Gm]

Anonymous

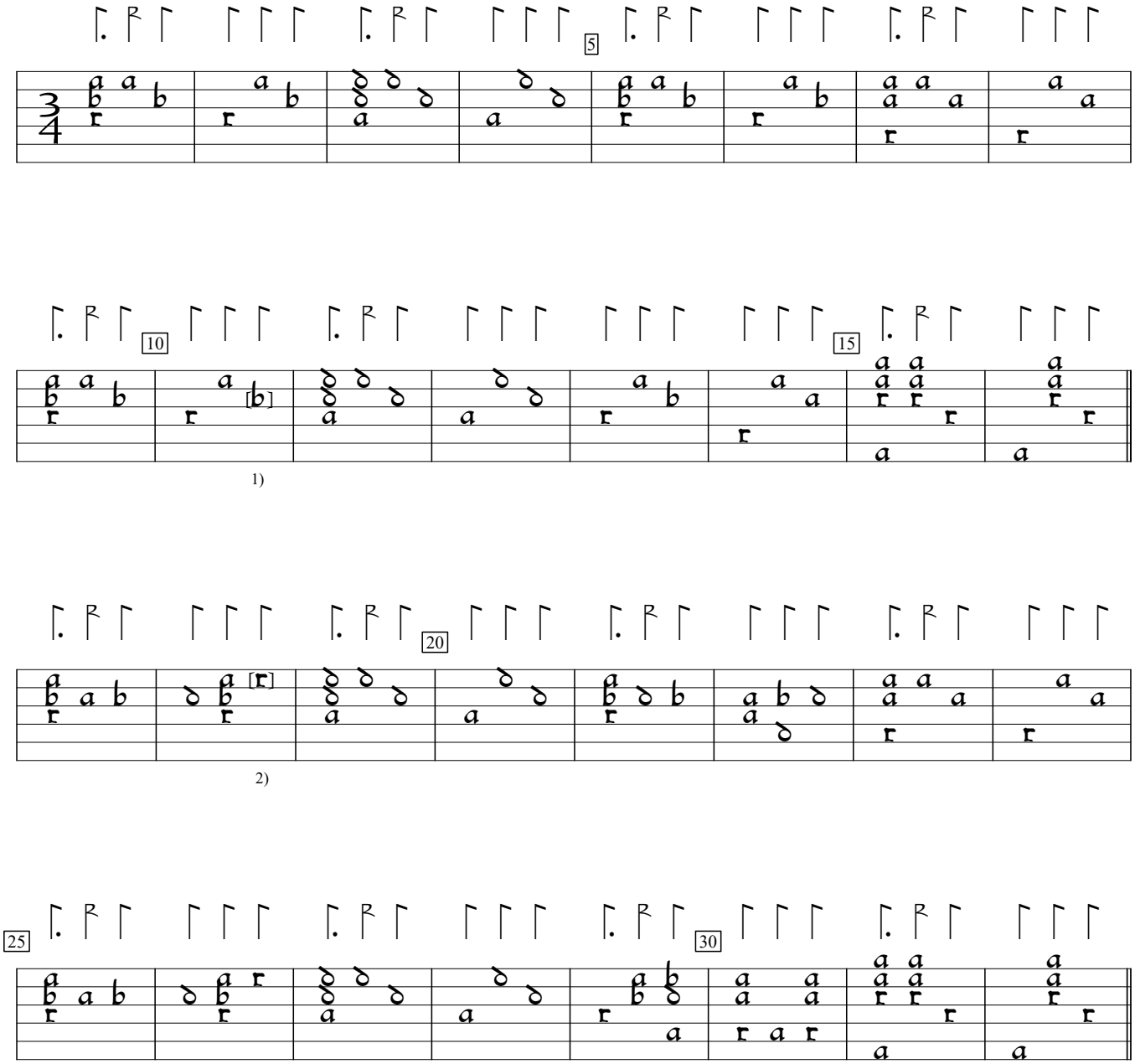

1) Note indistinct.
2) Note one course lower in orig.

IRL-Dm Archbishop Marsh's Library ms z.3.2.13:Marsh lute book (c.1610), p. 419a. Encoded and edited by Sarge Gerbode.