83. Arthur's Dump

[Fragment - see f. 462]

Philip van Wilder

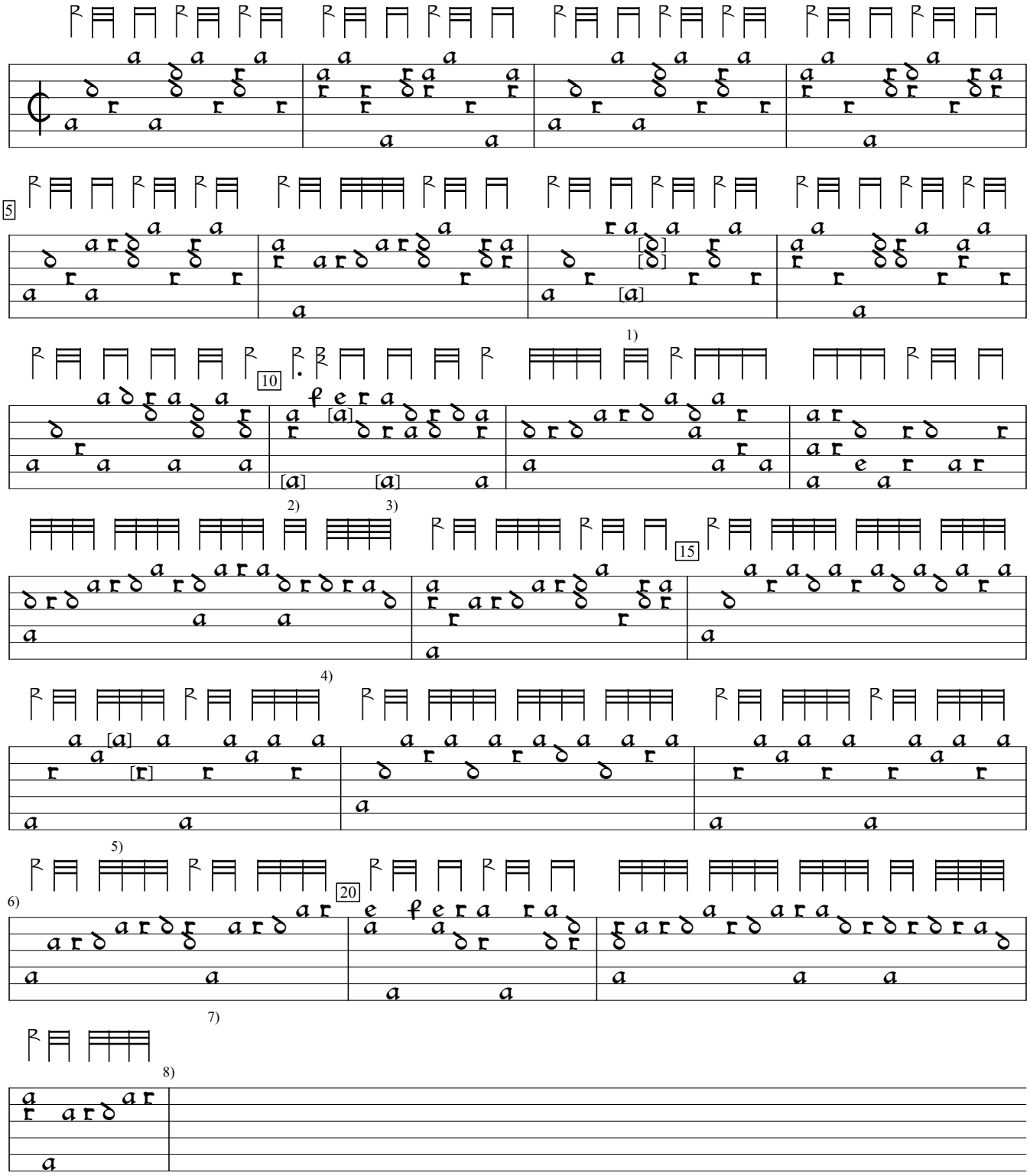

1) This note one course higher and next 2 notes one course lower in orig.
2) In orig., note one course higher and 2nd note c.
3) Note one posiotion to right in orig.
4) 4 rhythm flags double value in orig.
5) In orig., 1st note c and 2nd note .one course higher.
6) Repeat of this bar deleted before this one.
7) 2 rhythm flags double value in orig.
8) Piece incomplete. ending here.

IRL-Dm Archbishop Marsh's Library ms z.3.2.13:Marsh lute book (c.1610), p. 175. Encoded and edited by Sarge Gerbode.