16. Si la fortune

Künigs von Franckreichs Lied

(Anonymous)

Wolff Heckel

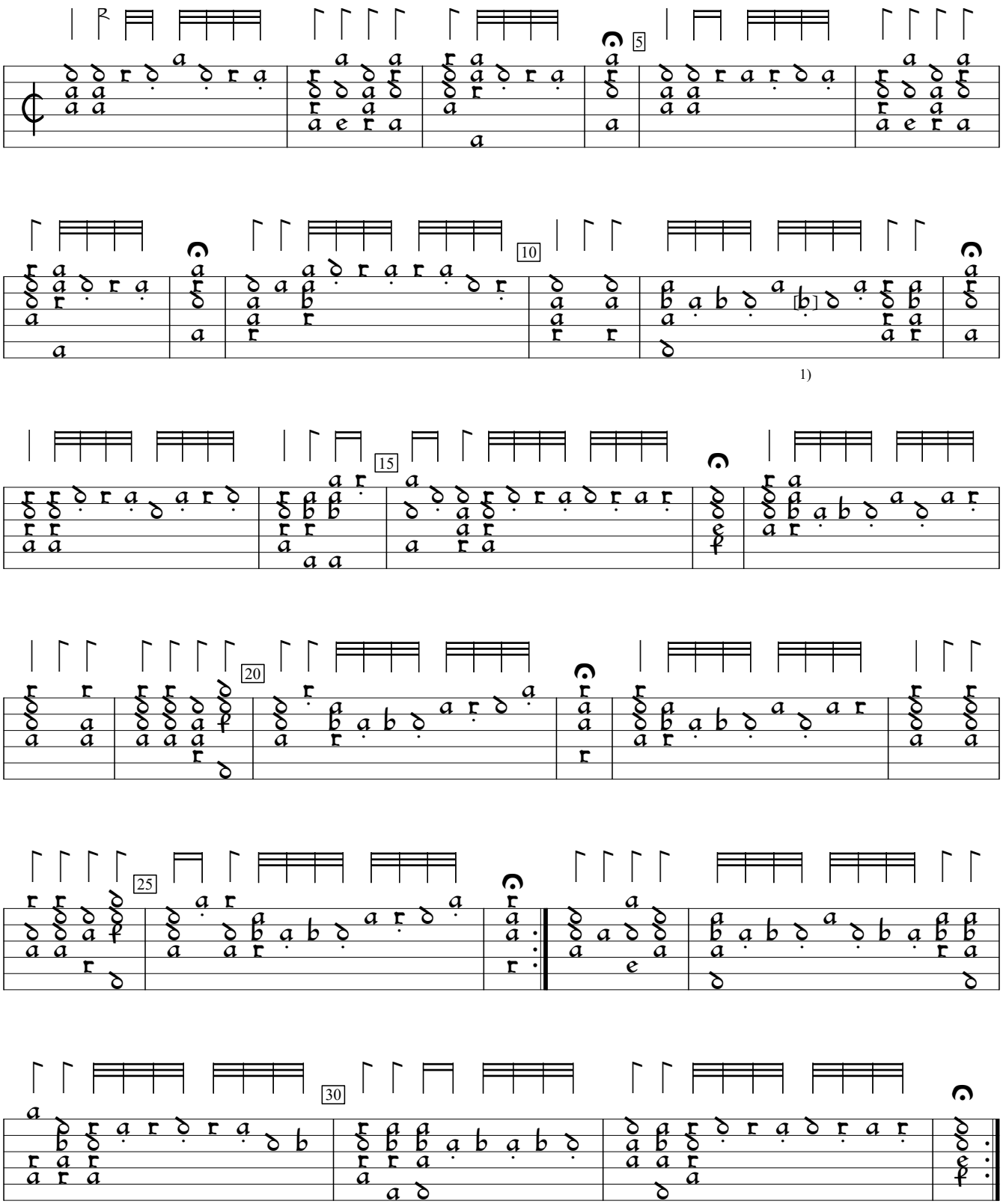

1) c in orig.

Discant Lautten Buch (1562), f. 162. Encoded by Rainer Boldhaus; edited by Sarge Gerbode.