7. Baletto 3

Bernardo Gianoncelli

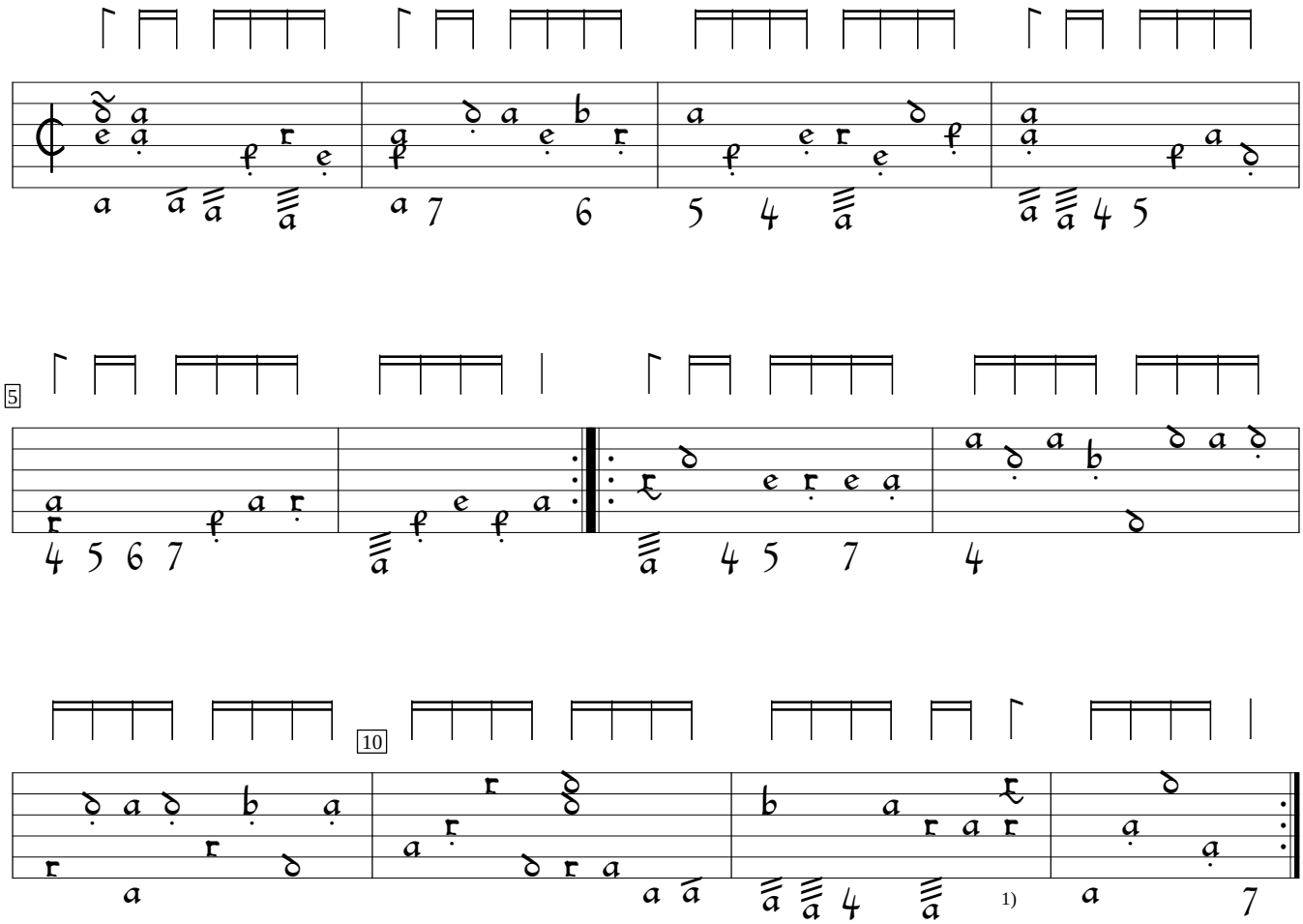

1) Rhythm flag ½ value in orig.

Il Liuto (1650), p.6c. Encoded by François Pizette; edited by Sarge Gerbode.