6. Preamble 6

Giovanni M. da Crema

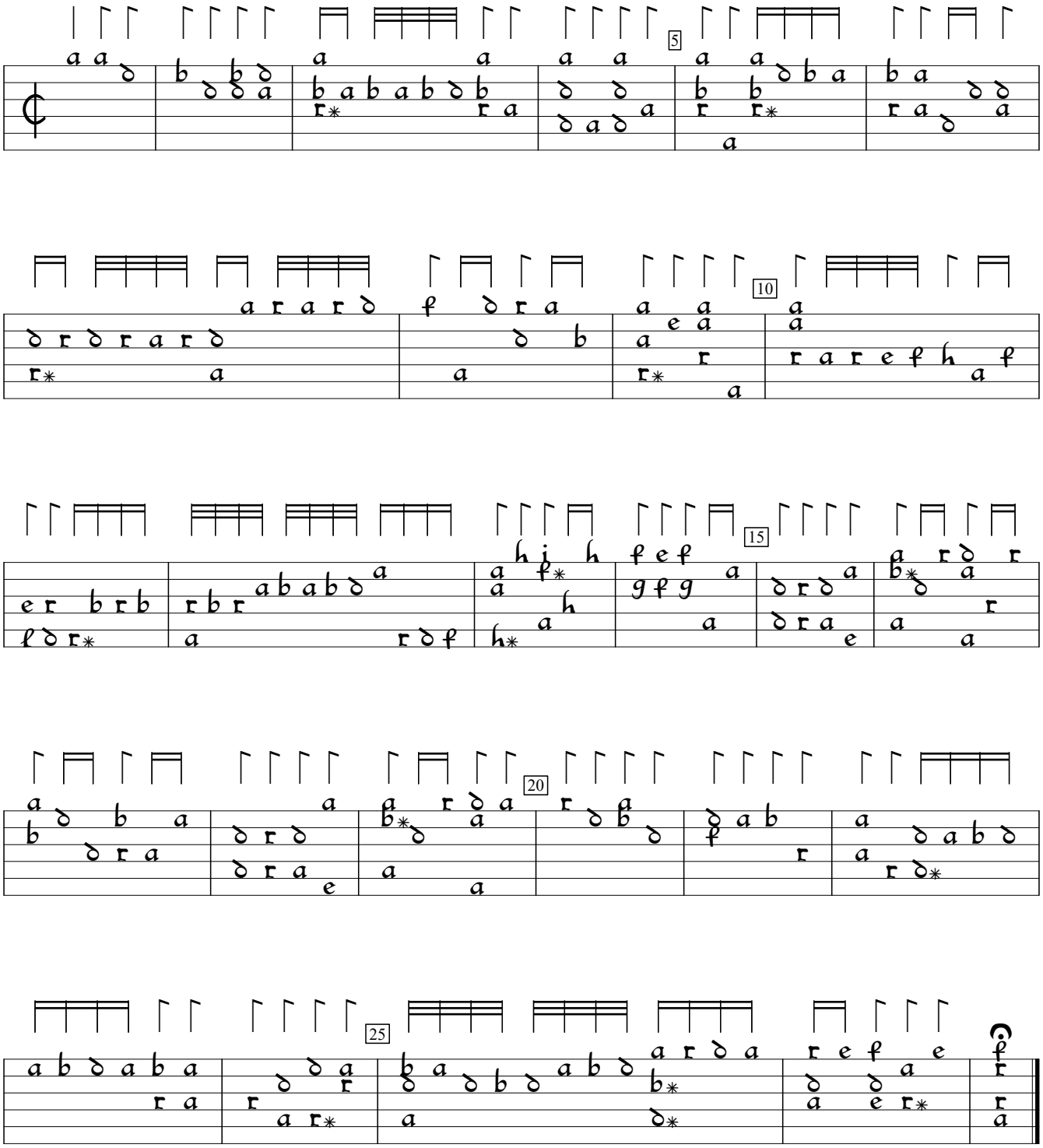

Hans Gerle Ein Newes sehr Künstlichs Lautenbuch (1552), f.c1. Encoded and edited by Sarge Gerbode.