When she came in, she bobbed

Anonymous

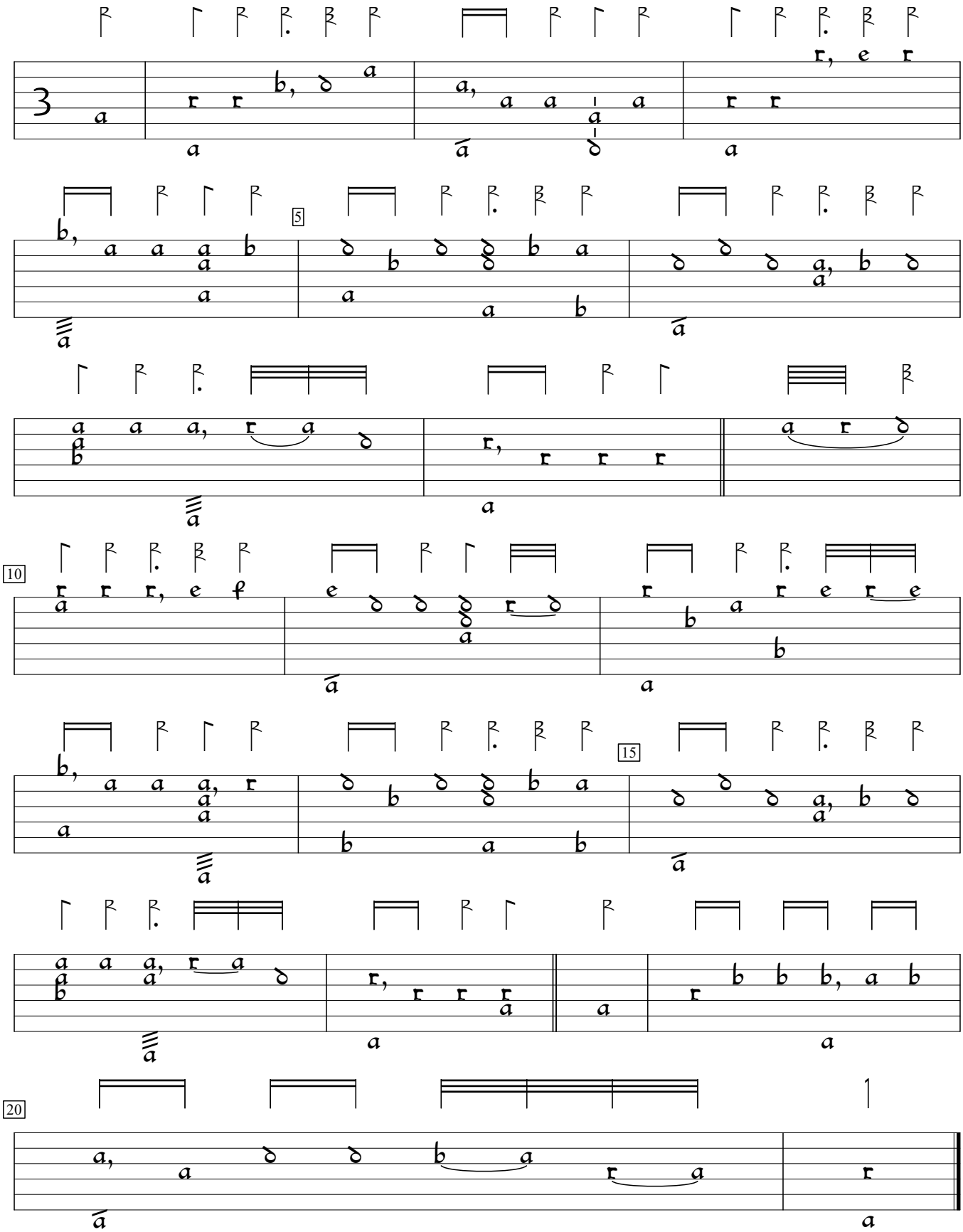

GB-En:National Library of Scotland, Edinburgh Acc.9769/Personal papers 84/1/6:Balcarres Lute Book (1690), p.91. Enc. & ed. by S.Gerbode.