12. Allemande

Francis Cutting

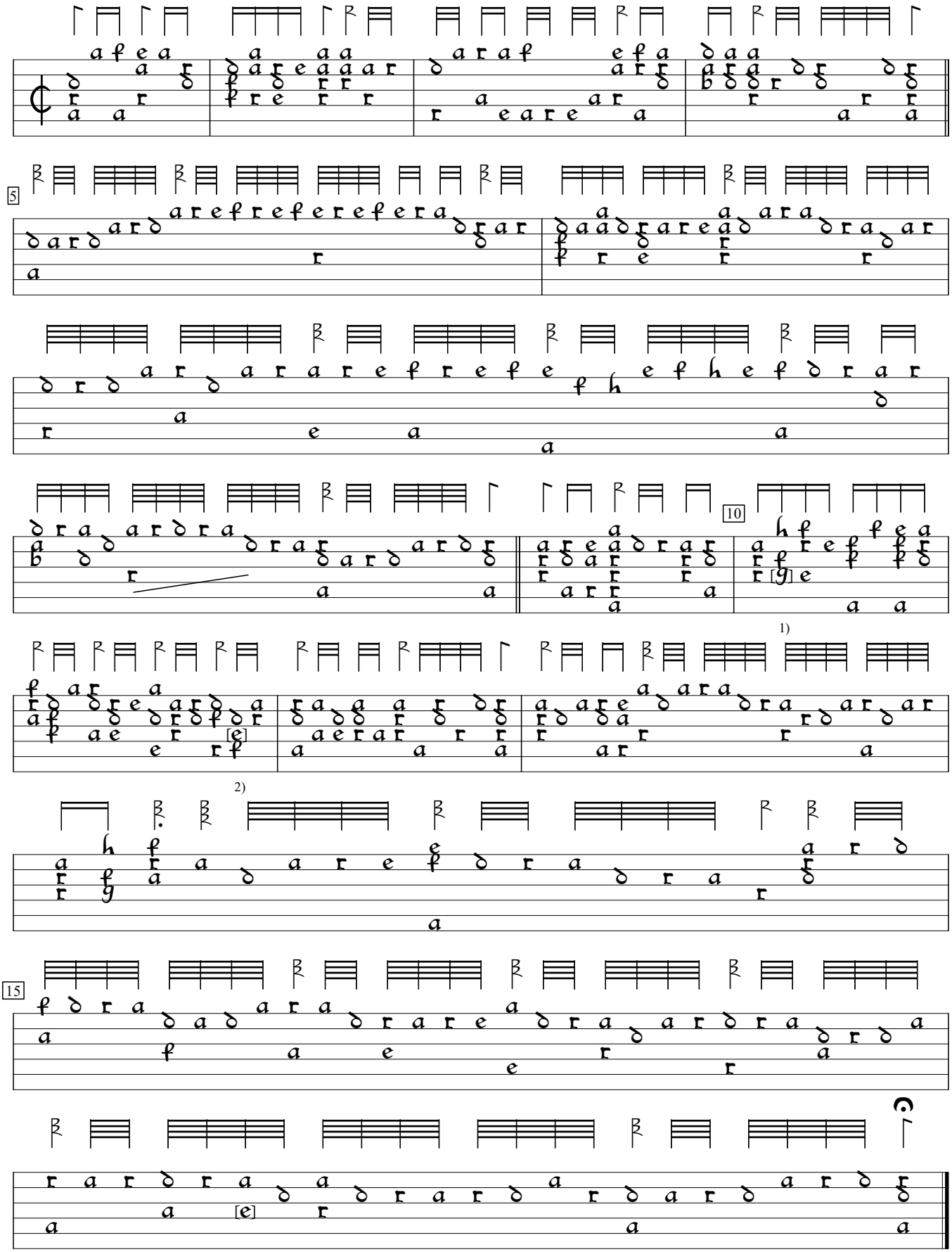

1) "f" in orig.
2) "f" in orig.
3) "d" in orig.

GB-Cu:Cambridge University Library Dd.9.33c (1600), f.9. Encoded and edited by Sarge Gerbode.