63. Mignarda galliard

John Dowland

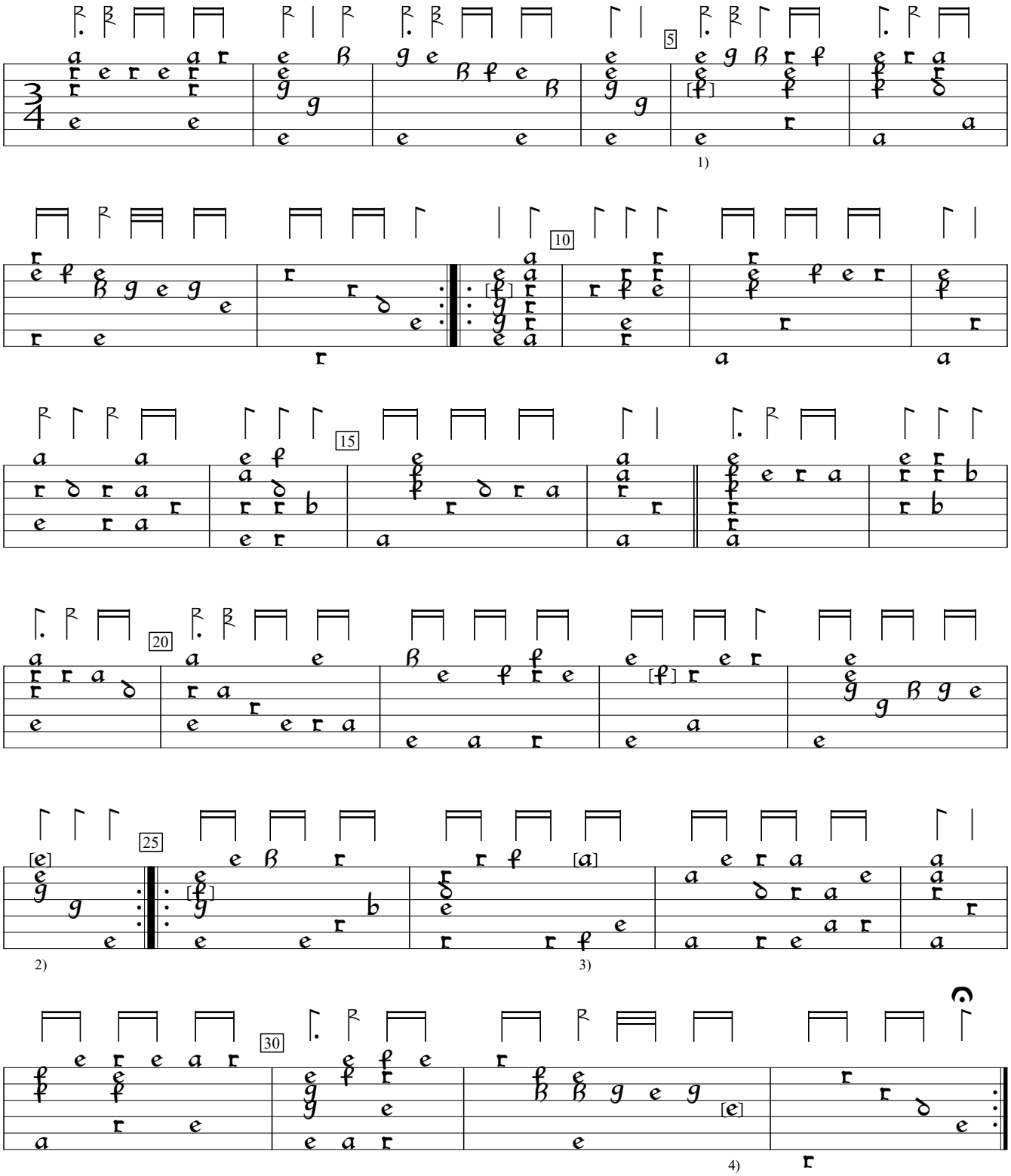

1) "g" in orig. Same in bars 9, 22. 25.
2) Note added by editor.
3) Note added by editor to honor melody.
4) "f" in orig.

GB-Cu:Cambridge University Library Dd.5.78.3 (1600), f.31v. Encoded and edited by Sarge Gerbode.