156. Il est jour
(Claudin de Sermisy)

Anonymous

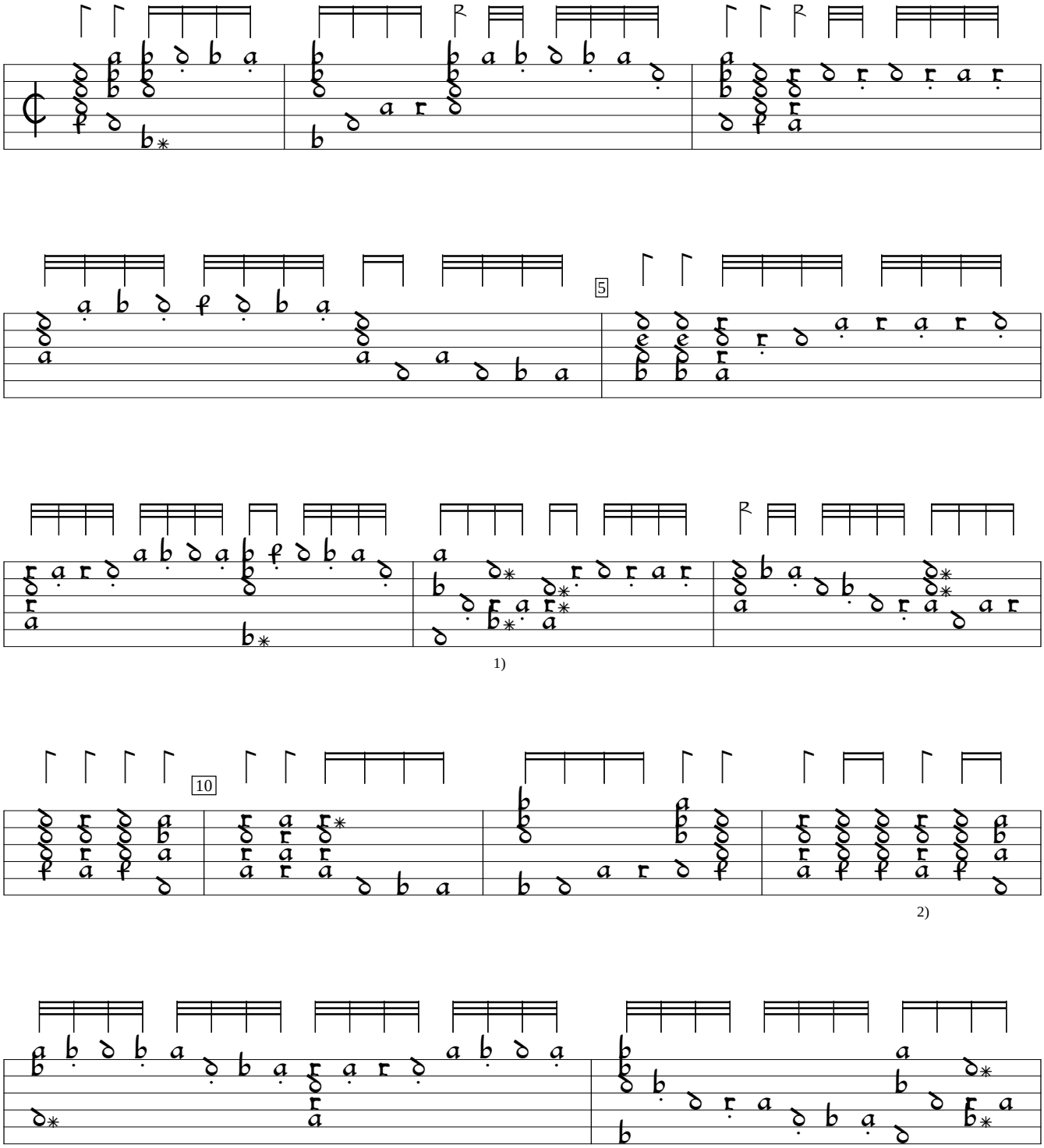

1) Manuscript has /d//b/c but cp. bar no. 14.
2) Rhythm flag one position to right in orig.

D-Mbs:Bayerische Staatsbibliothek mus.ms.266:Herwarth lute ms (1570), f.127. Encoded by Harald J. Hamre; edited by Sarge Gerbode.

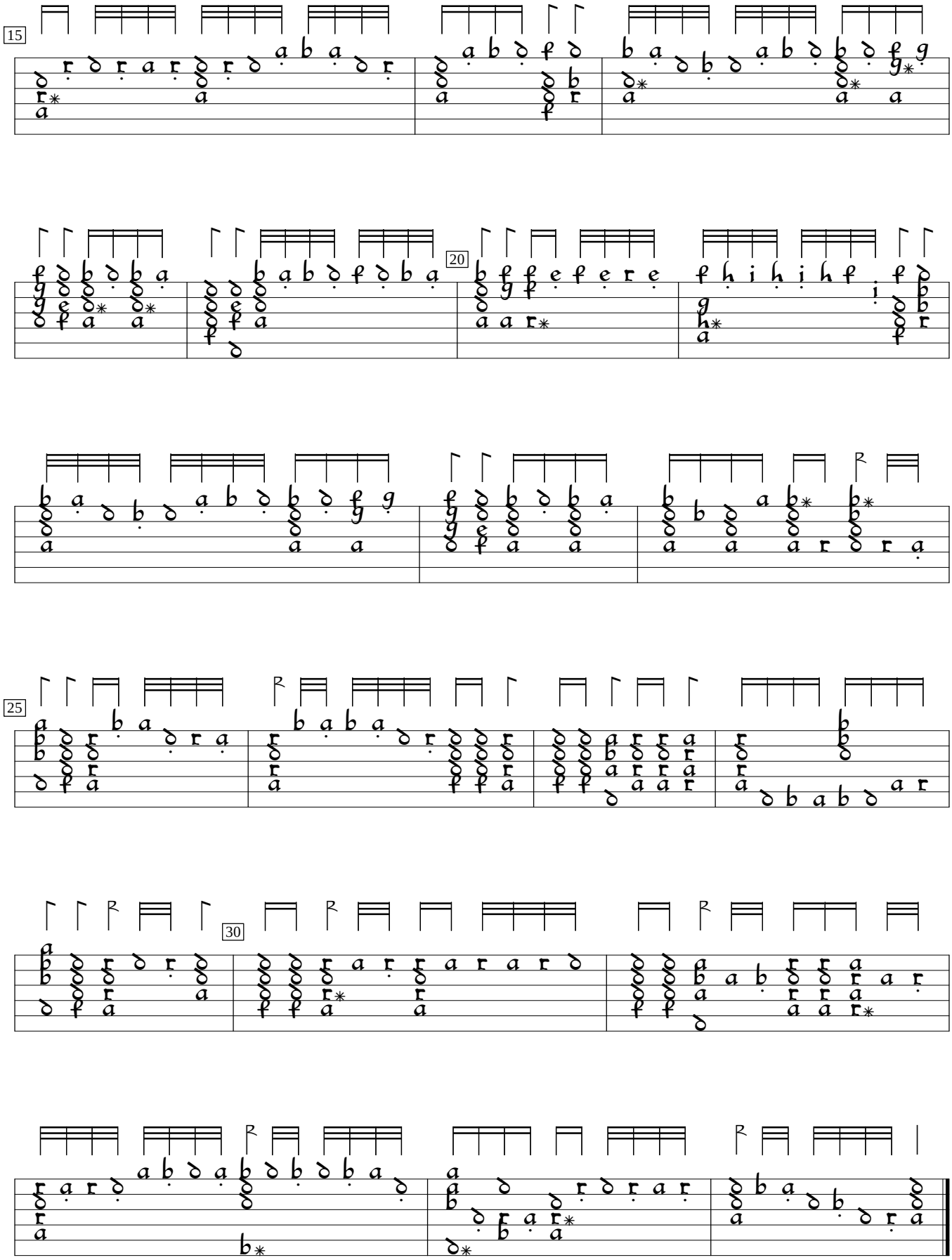
15
20
25
30