146. [Untitled]

Anonymous

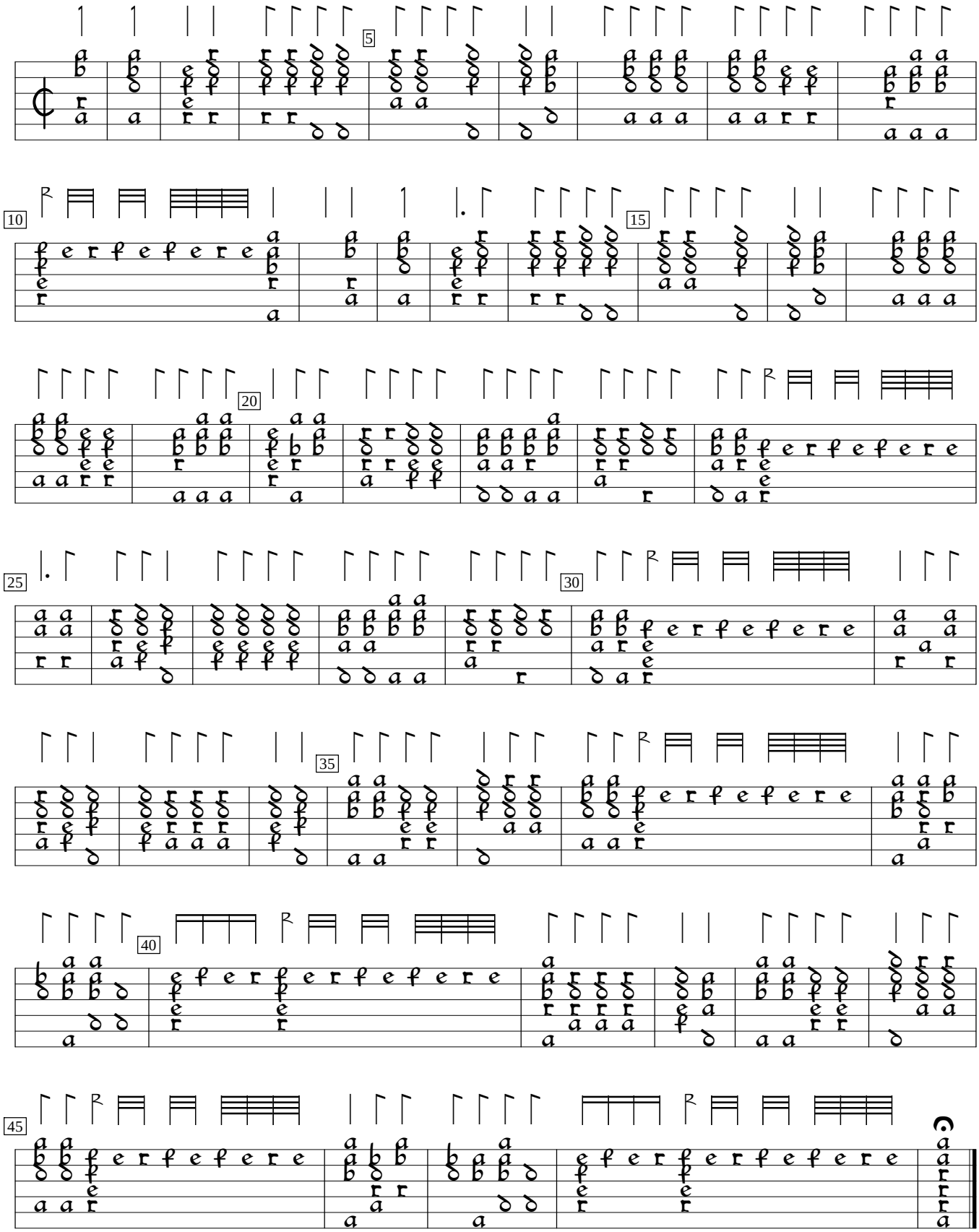

D-Mbs:Bayerische Staatsbibliothek mus.ms.266:Herwarth lute ms (1570), f.117. Encoded and edited by Sarge Gerbode.