102. L'aultre jour je vis per ung matin

(Anonymous) Marco dall'Aquila

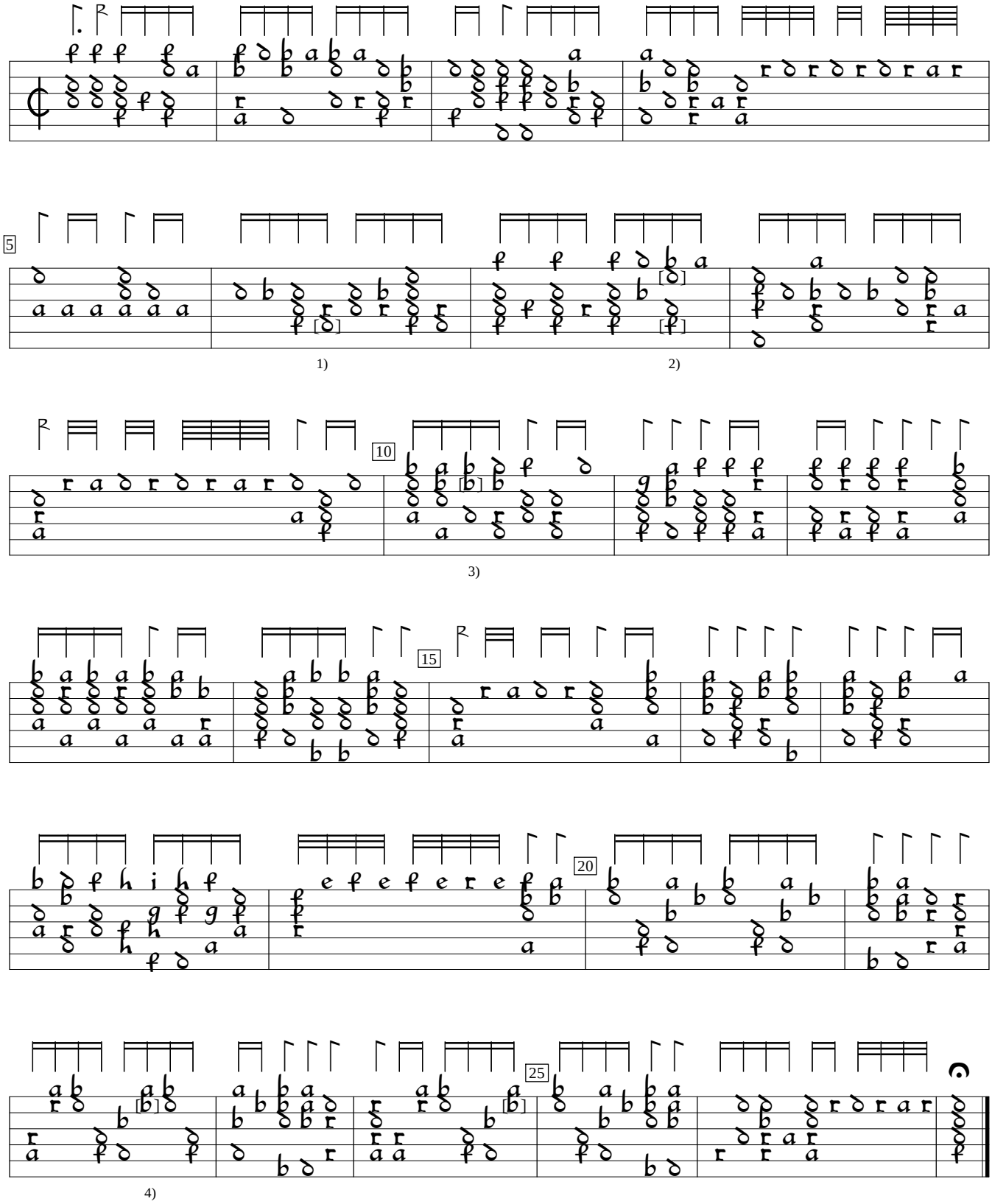

1) f in orig.
2) Notes added by editor.
3) a in orig.
4) c in orig. Same in bar 24.

D-Mbs:Bayerische Staatsbibliothek mus.ms.266:Herwarth lute ms (1570), f.64b. Encoded and edited by Sarge Gerbode.